

THE WILMORE COAL COMPANY

Tract No. 220

Drawn From SURVEYS

N 24525.70
W 8649.19

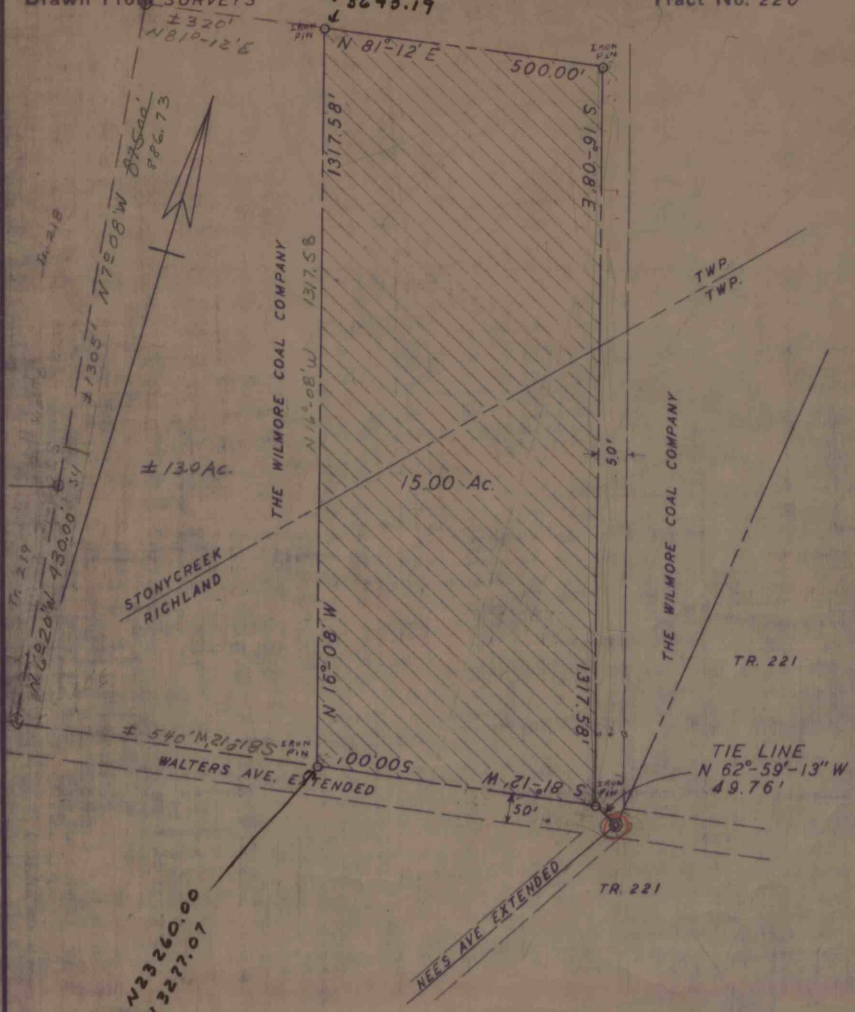

N 23260.00
W 3277.07

PARCEL OF LAND TO BE CONVEYED TO
THE COMMONWEALTH OF PENNSYLVANIA

BY

THE WILMORE COAL COMPANY

SITUATE RICHLAND & STONYCREEK TWP'S, CAMBRIA CO., PA.

Scale 1"=200'

Date 14 MAY 1956

Revised 30 NOV. 1956

T Apr. 1961

T-220

11