

1
2
3
4
5
6
7
8
9
10

A B C D E F G H I J K L M N

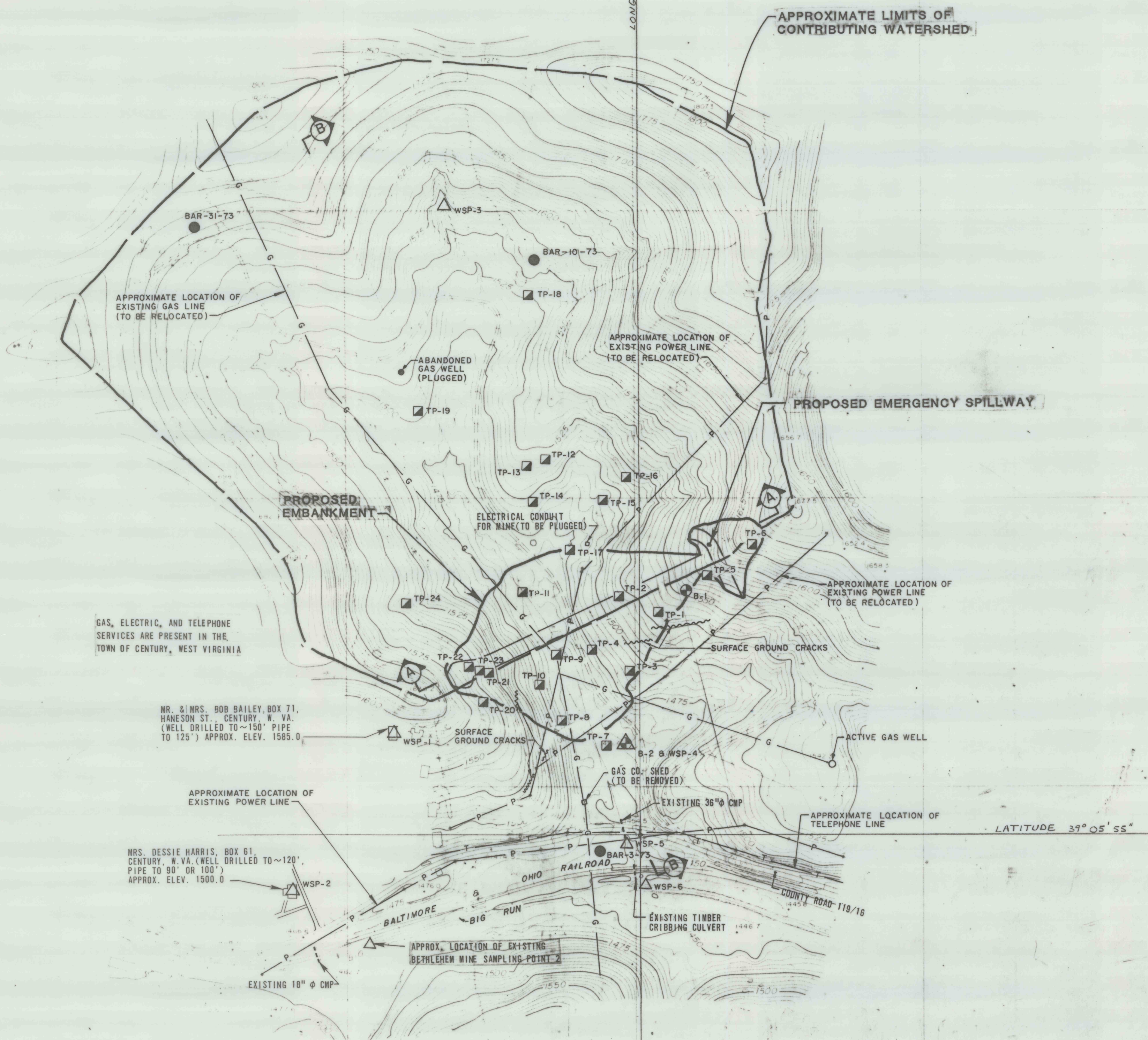

LEGEND

- TP-1 TEST PIT LOCATION
- B-1 BORING LOCATION
- WSP-1 WATER SAMPLING POINT
- B-2 & WSP-4 BORING LOCATION WITH WATER SAMPLING WELL
- G EXISTING GAS LINE
- P EXISTING POWER LINE
- T EXISTING TELEPHONE LINE
- BAR-3-73 BORING DRILLING IN 1973
- SURFACE CRACKS

- NOTES:
1. THE LOCATION OF THE BORINGS, TEST PITS, UTILITIES AND WATER SAMPLING POINTS ARE APPROXIMATE.
 2. WSP-7 LOCATED AT EXISTING FINE COAL REFUSE POND EAST HOLLOW COAL REFUSE IMPOUNDMENT.
 3. WSP-8 SEEPAGE AT TOE OF EXISTING DIKE, EAST HOLLOW COAL REFUSE IMPOUNDMENT.
 4. B-3 AND B-4 WERE SHELBY TUBE SAMPLES FROM SURFACE OF FINE COAL REFUSE IN POND IN EAST HOLLOW COAL REFUSE IMPOUNDMENT.
 5. FOR GENERALIZED GEOLOGIC SECTIONS A-A AND B-B SEE DRAWING 82-312-E2.
 6. FOR DETAILED DRAWINGS OF THE PROPOSED EMBANKMENT AND EMERGENCY SPILLWAY SEE DRAWINGS 82-312-E5 THRU 82-312-E16.

GAS, ELECTRIC, AND TELEPHONE SERVICES ARE PRESENT IN THE TOWN OF CENTURY, WEST VIRGINIA

MR. & MRS. BOB BAILEY, BOX 71, HANESON ST., CENTURY, W. VA. (WELL DRILLED TO ~150' PIPE TO 125') APPROX. ELEV. 1585.0

MRS. DESSIE HARRIS, BOX 61, CENTURY, W. VA. (WELL DRILLED TO ~120' PIPE TO 90' OR 100') APPROX. ELEV. 1500.0

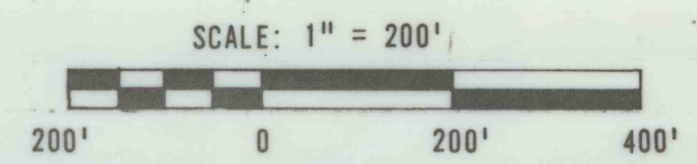

LATITUDE 39° 05' 55"

LONGITUDE 80° 11' 02"

REFERENCE:
BETHLEHEM MINES CORPORATION BARBOUR DIVISION
DNG. NO. D-68 TOPOGRAPHIC SURVEY PREPARED BY
EASTERN MAPPING CO. AERIAL PHOTOGRAPHY FLOWN
DEC. 4, 1979. SCALE: 1" = 200'

PLAN OF BORINGS, TEST PITS AND WATER SAMPLING POINTS
NORTH HOLLOW REFUSE IMPOUNDMENT
MINE 101 COAL PREPARATION PLANT
CENTURY, WEST VIRGINIA

gai
CONSULTANTS, INC.
Engineers • Geologists • Planners
Environmental Specialists
570 Beatty Rd. • Pittsburgh
Marionville, Pa. 15146
412-242-6530

BETHLEHEM MINES CORPORATION
CHARLESTON, WEST VIRGINIA

DRAWN: *G.Y.* APPROVED: *FBN*
REVIEWED: *ASB/EBN* DATE: *7-14-83*

SCALE: 1" = 200' DRAWING NUMBER: 82-312-E1