

CURVE DATA					
ROAD	CURVE	D	R	T	A
'A'	①	28°23'32"	430.36'	110.20'	215.70'
'B'	②	21°28'27"	126.00'	23.89'	47.22'
'B'	③	116°46'23"	126.00'	204.70'	236.80'
'B'	④	80°18'11"	492.42'	133.34'	260.43'
'B'	⑤	50°31'15"	420.00'	198.18'	370.34'

PROFILE ACCESS ROAD 'B'  
SCALE: 1" = 100'

- NOTES:
- ALL WORK SHALL BE DONE IN ACCORDANCE WITH PERMIT AND TECHNICAL SPECIFICATION 82-312-1.
  - FOR CULVERT INSTALLATION AND BEDDING DETAILS SEE DRAWING 82-312-E10.
  - FOR SEDIMENTATION POND SECTIONS AND ASSOCIATED DETAILS SEE DRAWING 82-312-E11.
  - FOR DECANT SYSTEM PROFILE AND ASSOCIATED DETAILS SEE DRAWING 82-312-E12.
  - FOR BIG RUN CULVERT DETAILS SEE DRAWING 82-312-E13.
  - SUMPS WHERE INDICATED TO BE 80 CUBIC FEET AND CLEANED AT 40% CAPACITY.

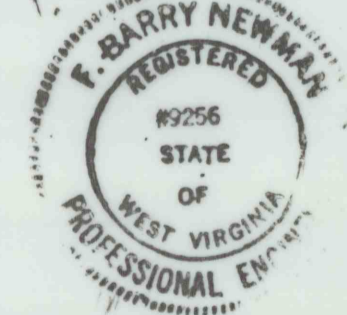

**LEGEND**

- APPROX. PROPERTY LINE
- PROPOSED TOP OF SLOPE
- PROPOSED TOE OF SLOPE
- PROPOSED PIPE
- PROPOSED DRAINAGE DITCH
- PROPOSED LIMITS OF EMBANKMENT
- RIP RAP
- DUMPED RIPRAP BARRIERS

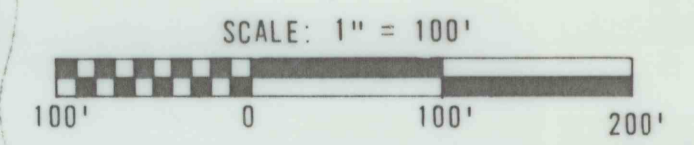

SITE PREPARATION PLAN  
NORTH HOLLOW REFUSE IMPOUNDMENT  
MINE 101 COAL PREPARATION PLANT  
CENTURY, WEST VIRGINIA



BETHLEHEM MINES CORP. CHARLESTON, WEST VIRGINIA	
DRAWN: <i>RC</i>	APPROVED: <i>EBN</i>
REVIEWED: <i>ASB/EBN</i>	DATE: 7-14-83
SCALE: 1" = 100'	DRAWING NUMBER: 82-312-E5

REFERENCE DRAWING:  
BETHLEHEM MINES CORP BARBOUR DIVISION  
DRAWING NO. D68, TOPOGRAPHIC SURVEY  
PREPARED BY EASTERN MAPPING CO. USING  
STEREO PHOTOGRAMMETRIC METHODS FROM PHOTOS DATED 12-4-79  
SCALE: 1" = 200' CONTOUR INTERVAL 5 FEET

EXTEND PROPOSED ACCESS ROAD TO MEET EXIST. ROAD MATCH EXIST. GRADE AND ALIGNMENT