

INDEX NUMBER	DESCRIPTION	INDEX NUMBER	DESCRIPTION
1	Rich Hill No.1, E seam	P15	Penna. Coal & Coke Company's No.13, B Seam
V1	Carrolltown Coal Company's Victor No.1, D Seam	14	Barnes Coal Company's No.14, B Seam
D1	Duncan-Spangler Coal Company's Delta No.1, D Seam	15	" " " " No.15, B "
2	Rich Hill Coal Company's No.2, D Seam	16	Old Puritan Mine, B Seam. (Abandoned)
D2	Duncan-Spangler Coal Company's Delta No.2, D Seam	17	Penna. Coal & Coke Company's No.17, D Seam
3	Maedira-Hill Coal Mining Company's No.3, E Seam	17E	" " " " No.17E, E Seam
3 1/2	" " " " No.3 1/2, D Seam	V17	Cherrytree Coal Company's Victor No.17, D Seam
4	" " " " No.4, B Seam	18	Binder Brothers Coal Company, D Seam
R4	Rich Hill Coal Company's No.4, D Seam	19	Bulterworth Coal Company's D Seam
V4	Carrolltown Coal Co's Victor No.4, D Seam (W.Deringer)	20	Frank Lantzy's Wagn Mine, D Seam
5	Rich Hill Coal Company's No.5, E Seam	21	E.M. Weakland's Mines C & D Seams
6	Oak Ridge Coal & Coke Company's No.6, C Seam	22	Beunier Coal Company's C, D & E Seams
7	Huehler Coal Company, C Prime Seam	23	Penna. Coal & Coke Co's C & D Seams (Nos. 21 & 22 Mines)
8	Lenox Coal Company, E Seam	24	Hastings Fuel Company's C Prime Seam
9	Carrolltown Coal Company's Victor 9, B Seam	25	Moss Creek Coal Company's B Seam
10	Sterling Coal Company's D Seam (Abandoned)	26	Hastings Fuel Company's B Seam
11	Penna. Coal & Coke Company's No.11, D Seam	28	Red Top Coal Company (Charles Hetrick) B Seam
11E	" " " " No.11E, E Seam	35	Penna. Coal & Coke Company No.35, D Seam
12	Porter Coal Company's Lancashire No.12, D Seam	61	" " " " No.61, D Seam
P12	Penna. Coal & Coke Company's No.12, D Seam	62	Reed Coal Mining Company, D Seam
V12	Old Victor No.12 - Now Penna. Coal & Coke Co. - D Seam		
13	Duncan-Spangler Coal Company's No.13, D Seam		

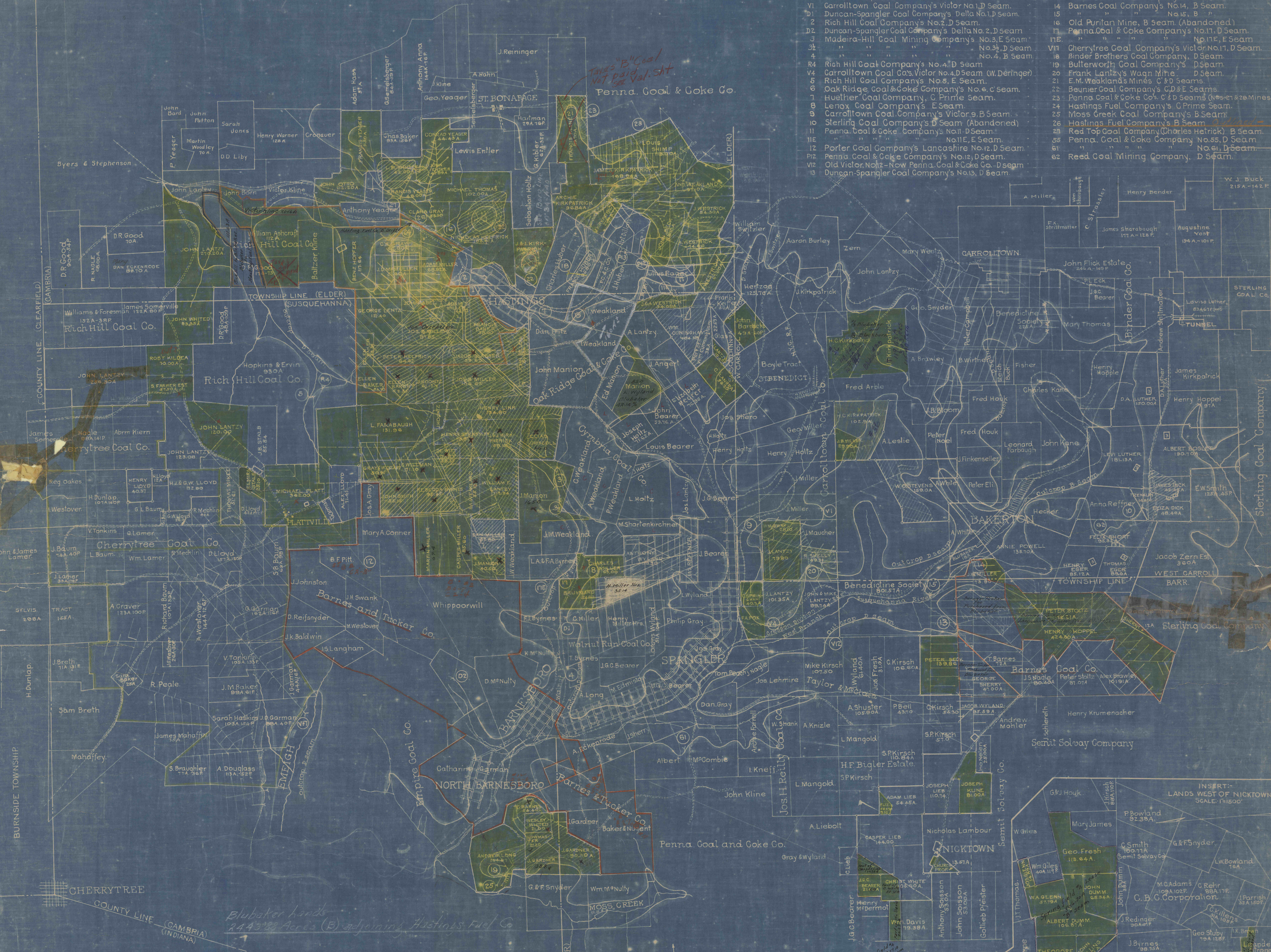

James "B" Coal NOT paid Val. \$11

Blubaker lands 2445'88' Acres (B) adjoining Hastings Fuel Co

MAP SHOWING LANDS OWNED BY THE BLUBAKER COAL COMPANY WITH MINE WORK INDICATED NOVEMBER 1928 SCALE 1 INCH = 1500 FT

COLOR SCHEME "B" Seam
 E SEAM MINE WORKINGS YELLOW
 D SEAM MINE WORKINGS RED
 C SEAM MINE WORKINGS VIOLET
 B SEAM MINE WORKINGS BLACK
 BLUBAKER LANDS ARE TINTED ACID GREEN

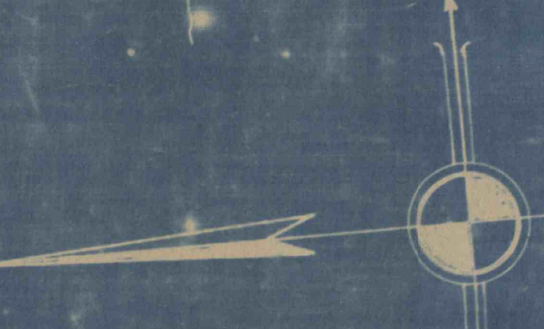

55