

BRUSH CREEK
139.72
52.5° 12' N

35.0
103.0

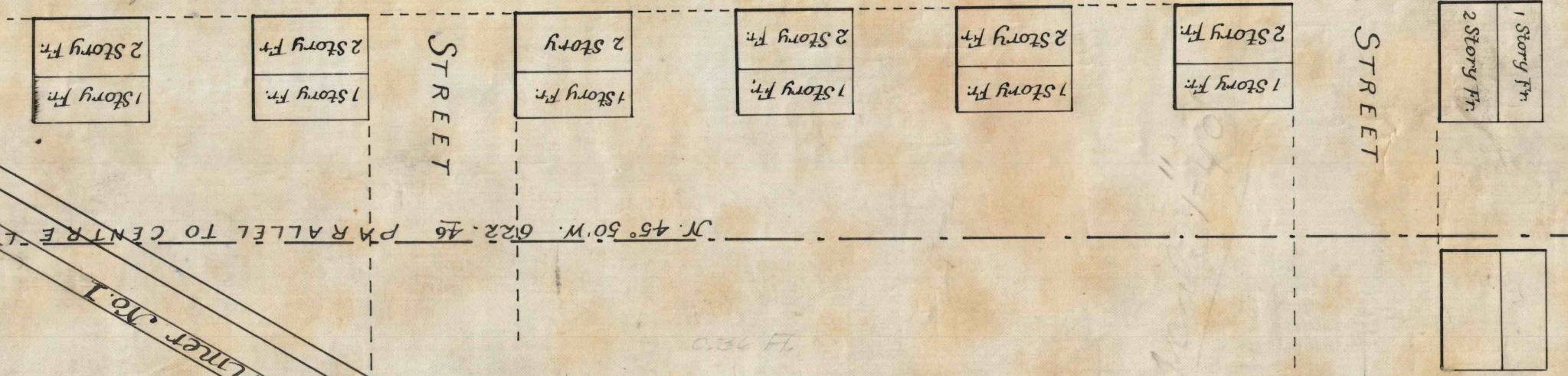

Westmoreland

Sold to P. R. R. Co. 3.889 Feb. 2 - 1889 B. 13.5 P. 170

WAY OF RIGHT PARALLEL TO CENTRE LINE

PARALLEL TO CENTRE LINE P. R. R.

Centre Line

389 A. 1000

50ft Street

Jos. Blackburn

Agnes Forsyth

50ft Street

Chas. T. R. Smith

Amelia Smith

Sarah A. Smith

Company

Westmoreland Coal Co.

SCALE, 1" = 40'

BRUSH CREEK

33.0 Stake

51.091 Stake

30.100 Stake

Stake

201.0

261.4 Stake

261.4 Stake

261.4 Stake

261.4 Stake

261.4 Stake

261.4 Stake

261.4 Stake

261.4 Stake

261.4 Stake

261.4 Stake

261.4 Stake

261.4 Stake

261.4 Stake

261.4 Stake

N 74° 14' W 81.4 Stake

N 88° 14' W 105.8 Stake

N 74° 14' W 81.4 Stake

N 74° 14' W 81.4 Stake

N 74° 14' W 81.4 Stake

N 74° 14' W 81.4 Stake

N 74° 14' W 81.4 Stake

N 57° 56' W Stake

N 57° 56' W Stake

N 57° 56' W Stake

N 57° 56' W Stake

N 57° 56' W Stake

N 57° 56' W Stake

N 57° 56' W Stake

N 45° 42' W 269.23

N 45° 42' W 269.23

N 45° 42' W 269.23

N 45° 42' W 269.23

N 45° 42' W 269.23

N 45° 42' W 269.23

N 45° 42' W 269.23

N 10° 17' W 61.32 Stake

N 10° 17' W 61.32 Stake

N 10° 17' W 61.32 Stake

N 10° 17' W 61.32 Stake

N 10° 17' W 61.32 Stake

N 10° 17' W 61.32 Stake

N 10° 17' W 61.32 Stake

N 45° 50' W 622.46 Stake

N 45° 50' W 622.46 Stake

N 45° 50' W 622.46 Stake

N 45° 50' W 622.46 Stake

N 45° 50' W 622.46 Stake

N 45° 50' W 622.46 Stake

N 45° 50' W 622.46 Stake

Scale 40' = 1"

Scale 40' = 1"

Scale 40' = 1"

Scale 40' = 1"