

:-LEGEND:-

- Ⓐ INDICATES WHERE HARRY HOPES (SNAPPER) WAS INJURED DEC. 20-1935.
- Ⓑ STEEL I BEAM CROSS TIMBER, ON WOOD POST SUPPORTS.
- Ⓓ TEMPORARY CANVAS DOOR.
- Ⓟ 2" PIPE LINE.
- Ⓢ SHELTER HOLE.
- Ⓦ WOOD CROSS TIMBER, ON WOOD POST SUPPORTS.
- Ⓜ SLATE, ROCK, COAL, AND OTHER MISCELLANEOUS DEBRIS.
- POST.
- 'X'-'X' PIPE LINE EXPOSED, BALANCE COVERED.

GENERAL PLAN
SCALE 1"=100'

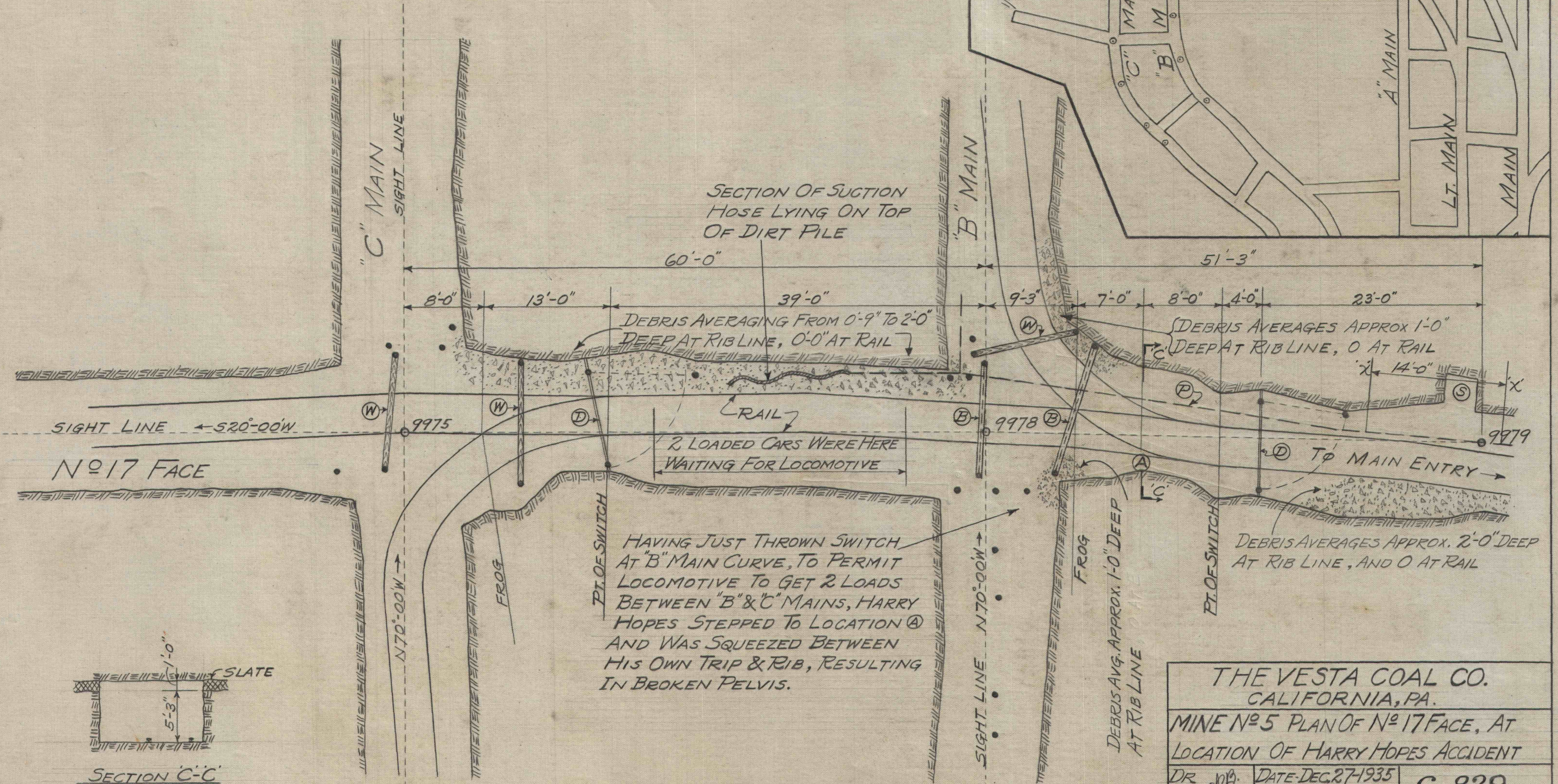
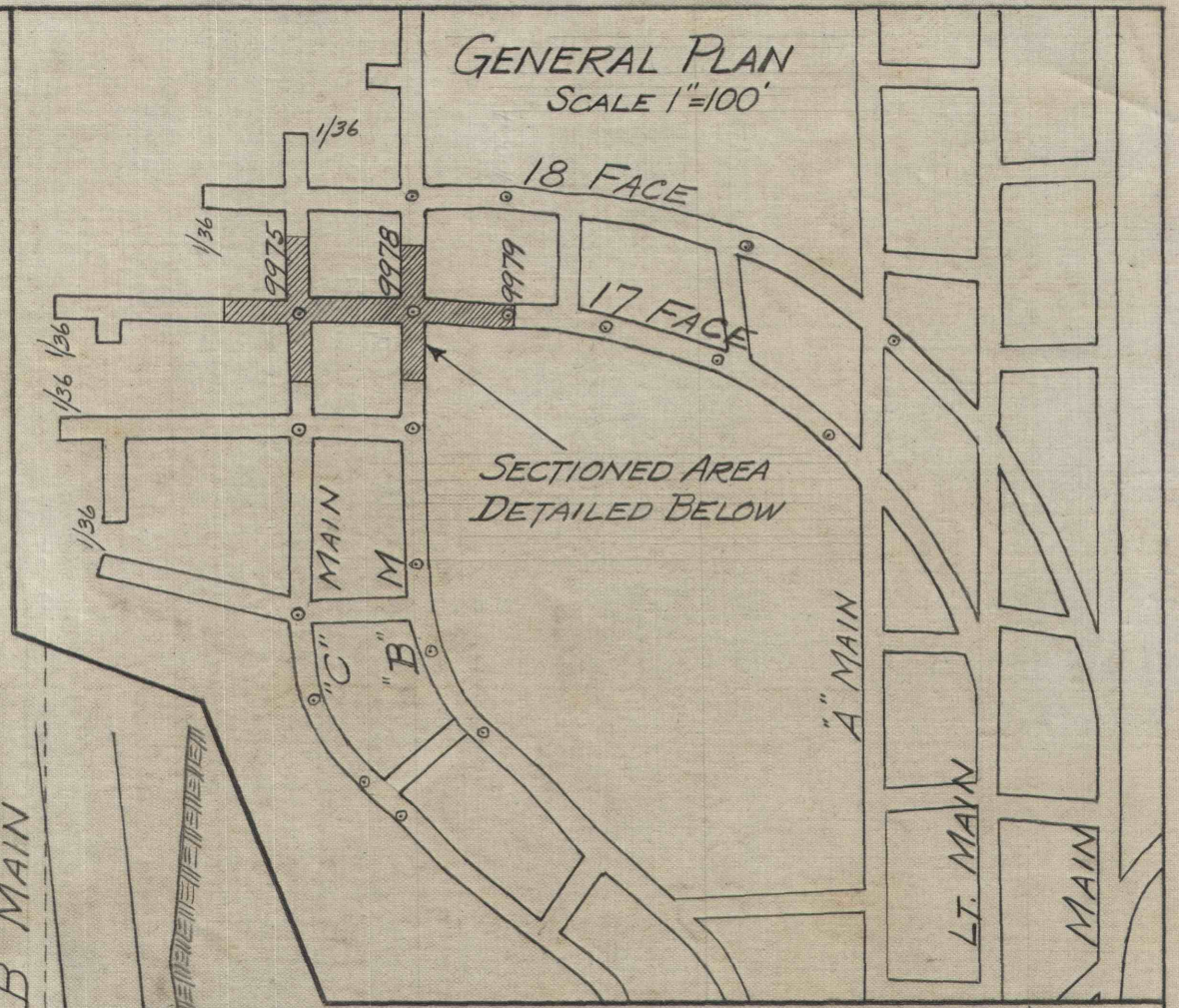

| | | |
|--|---------------------|-------|
| THE VESTA COAL CO. CALIFORNIA, PA. | | |
| MINE NO 5 PLAN OF NO 17 FACE, AT LOCATION OF HARRY HOPES ACCIDENT | | |
| DR. [Signature] | DATE DEC. 27-1935 | C-829 |
| TR. [Signature] | SCALE 1"=10' & 100' | |