

Section "A-A"

Scale 1"=10ft. Hor. 1"=5ft. Ver.

Having Just Completed Drilling Shot Hole As Indicated At "H", The Victim Notified His Father (His Buddy) To Stay Clear Of The Corner, Because It Was Unsafe. He Then Picked Up His Pick And Walked Under The Overhang Which Fell & Crushed Him To The Floor

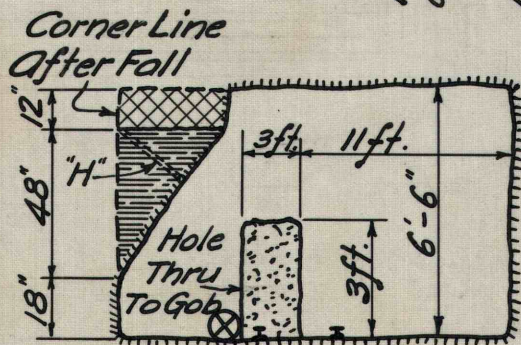

Section "B-B"

Scale 1"=10ft. Hor. 1"=5ft. Ver.

- Slate
- Coal
- Posts

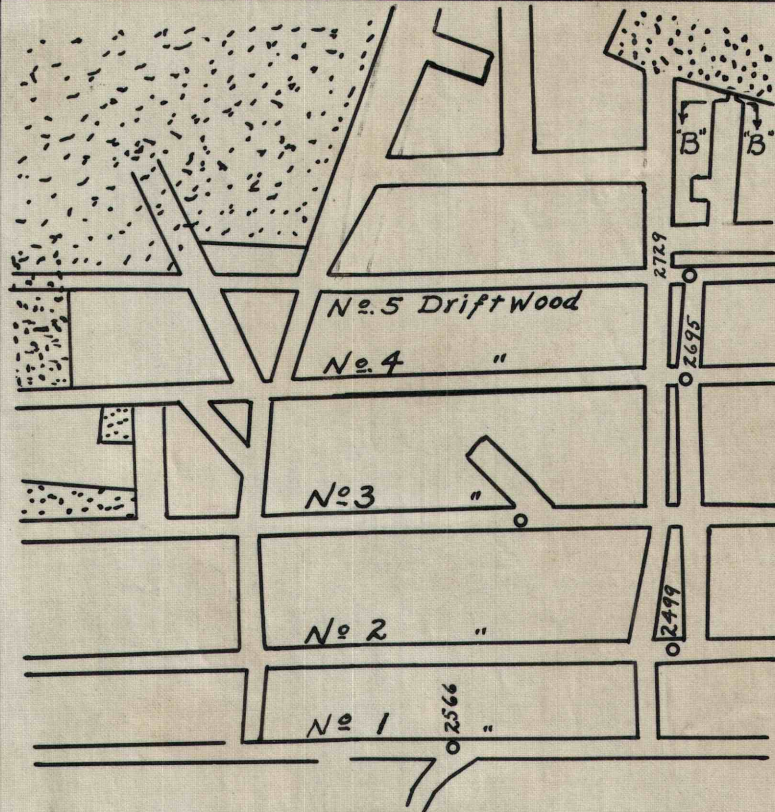

LOCATION PLAN

Accident- Fatal - Nov. 18-1936, 3.50 p.m.
 Victim-Mike Blogik^{3rd} Oge 32 - Married.
 Location - Driftwood Main Entry Stumps.
 ⊗ Where Body Was Recovered.

THE VESTA COAL CO.
 CALIFORNIA PA.

MINE NO. 4 PLAN AT LOCATION OF
 MIKE BLOZIK FATAL ACCIDENT

DR. *ERB* DATE: NOV. 19-36
 TR. *ERB* SCALE 1"=10' & 1"=5'

D-751