

Harold Gossett. Ck. 05.  
Cutter; Standing Here.

Henry Mason  
Scraper  
Standing Here.

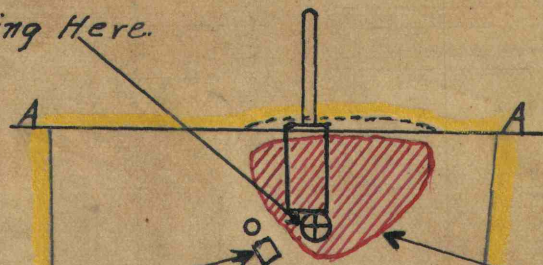

Place on Butts going to the rise.  
Some weight on the coal.

The machine was operating and the victim was standing in a bent over position at the end of the motor box of the machine trying to drive a wedge in between the machine and the skid when a slab of coal and slate fell off the face of the cut and struck him causing contusions of chest, both arms, and left knee and brush burns of back.

Time of accident: 2:15 P.M.

Date " " May-17, 1934.

Dimensions of slab - 11' long; 6'-6" high - 8" thick at top, 18" at center and 12" at bottom.

○ Posts.

⊕ Victim.

▨ Slab of coal and slate.

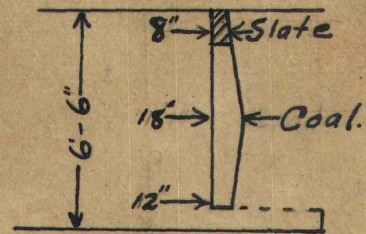

section A-A.

# 1. Rib-4 Butt 1. Face.

THE VESTA COAL CO.  
CALIFORNIA PA.

MINE N° 5. PLAN OF HAROLD  
GOSSETT ACCIDENT 4 BUTT 1 FACE.

DATE. MAY-22-1934.

SCALE. 1" = 10'

D 692.