

Shock Victim, Tony O'Savage Was Shoveling At (A) To Make Place To Set Leg For Proposed Crossbar C.B.-3. Shocked Through Right Ear At (A) Sept. 18-1935, Rendered Unconscious For 30 Mins.-Revived By Art. Resp.

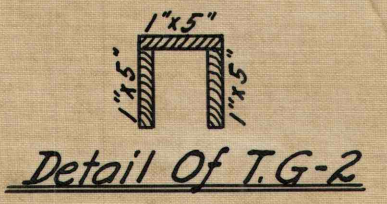

Detail Of T.G.-2

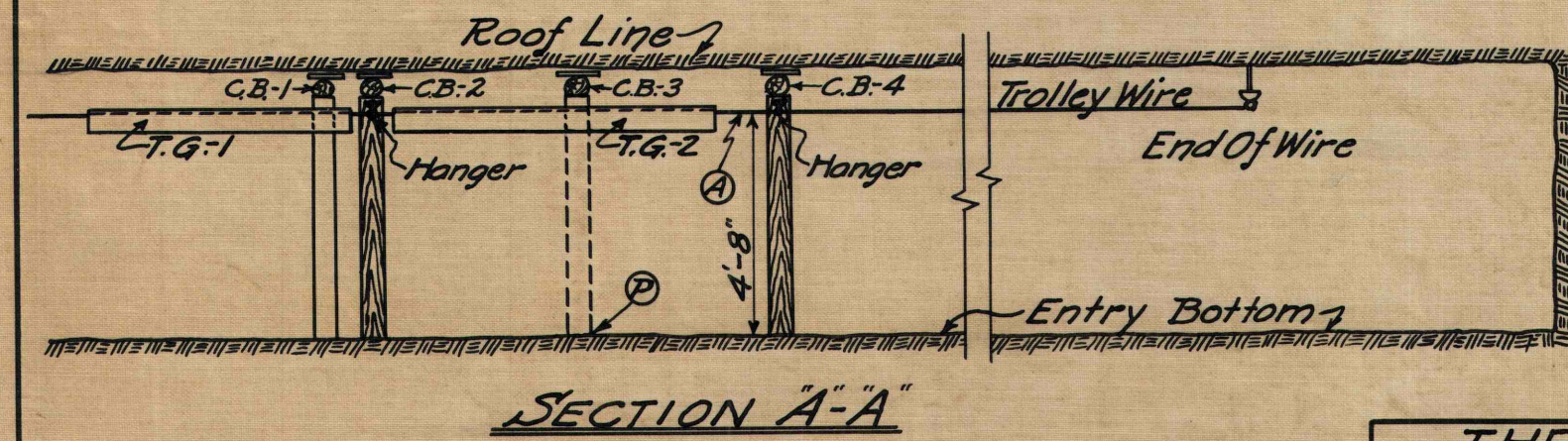
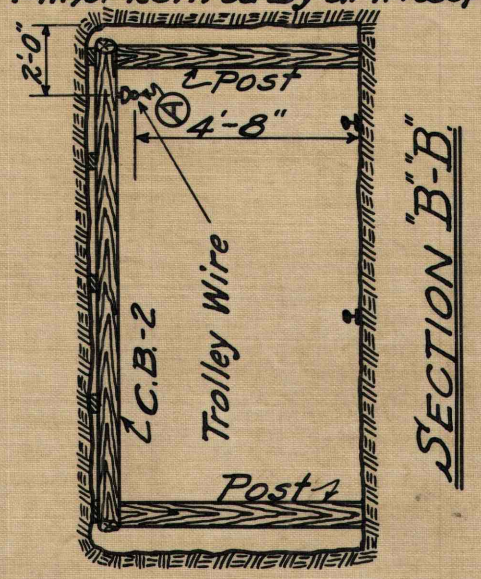
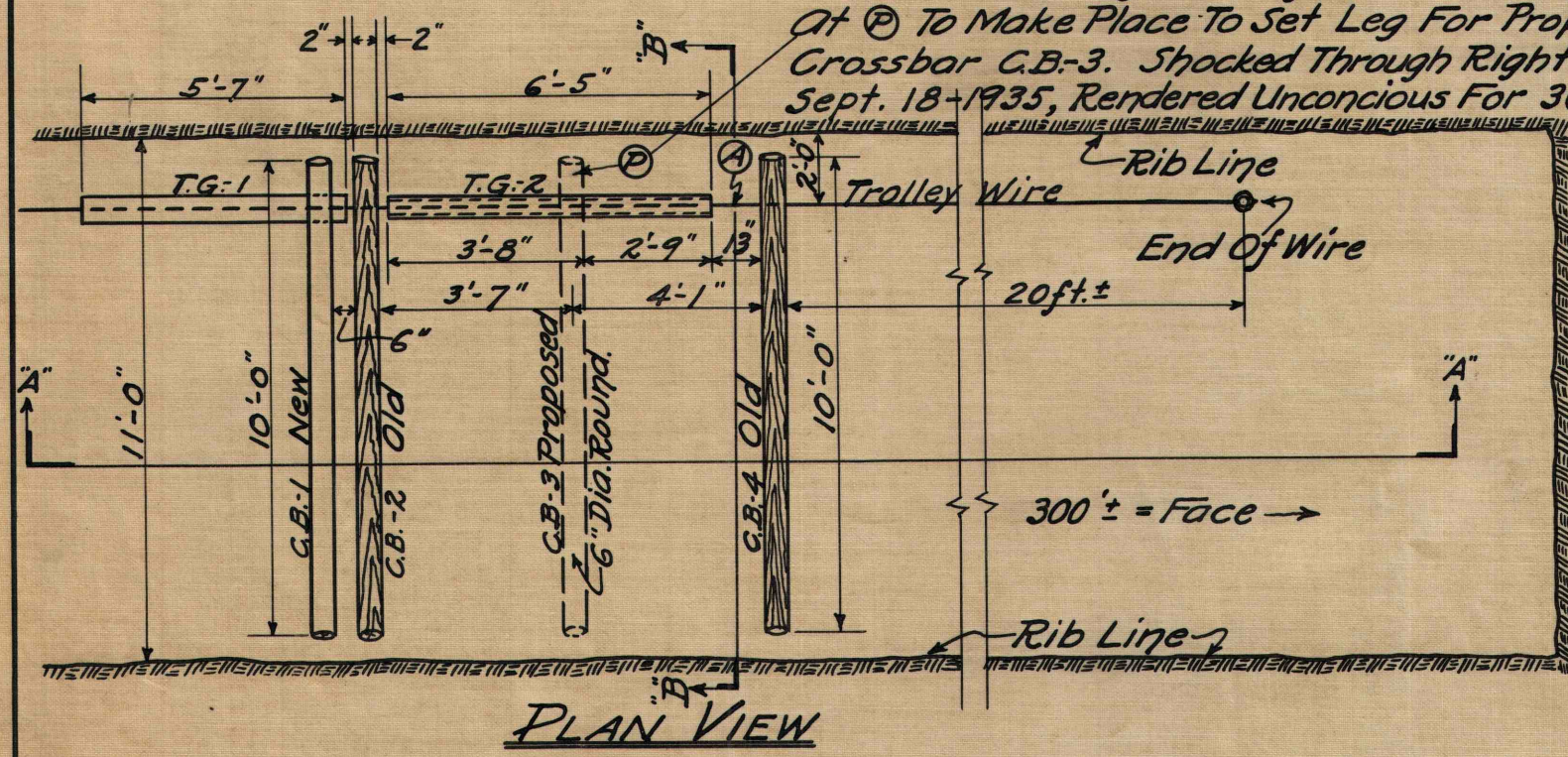

Detail Of T.G.-1

- C.B.-1 New Cross Bar Placed By T. O'Savage & Buddy Andy Sovich.
- C.B.-2 & C.B.-4 Old Crossbars Placed When Entry Was Driven.
- C.B.-3 Proposed New Crossbar Being Placed By O'Savage & Buddy 9/18/35.
- T.G.-1 & T.G.-2 = Temporary Guard Boards Placed Over Trolley Wire.
- (P) Where Preparations Were Being Made To Set Post For Crossbar Leg.
- (A) Where Tony O'Savage Came In Contact With Trolley Wire.

THE VESTA COAL CO.		D-721
CALIFORNIA, PA.		
MINE N ^o 4 PLAN OF N ^o 2 BEALLSVILLE		
AT LOCATION OF TONY O'SAVAGE ACCIDENT		
DR. <i>W.B.</i>	DATE SEPT. 19-35	D-721
TR. <i>W.B.</i>	SCALE 1/4" = 1'-0"	