

Victims place was practically "cleaned up", and car was approximately half filled. He evidently was taking some coal off in by corner of No 6 Butt to finish car, as coal in front end of car had rock dust on it, and his tools were with body. Location of Accident was approximate in by extent of Rock Dusting.

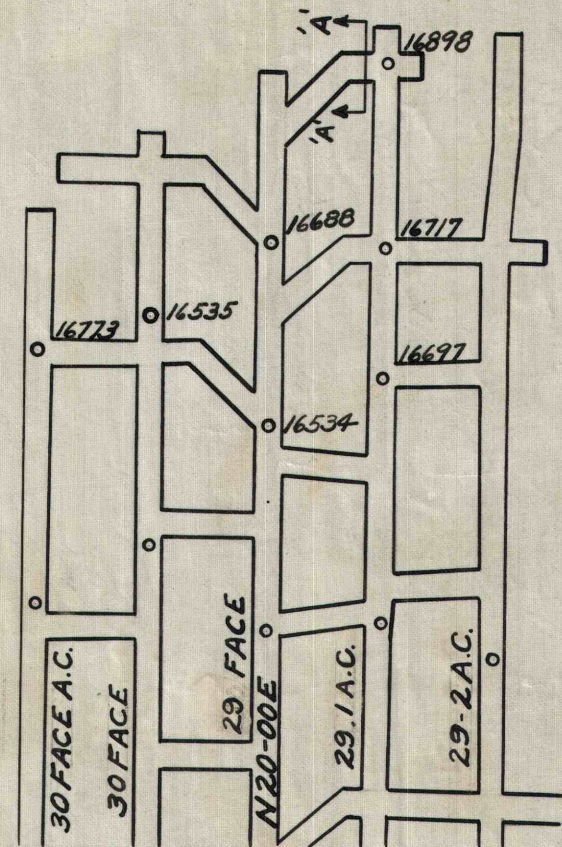

LOCATION PLAN

Accident-Fatal - Aug. 12, 1937, 11:00 P.M.  
 Victim - Attilio Lorenzi, Check No 637,  
 Age 40, Married, 2 Children, Ages 3 &  
 8 years.

THE VESTA COAL CO.  
 CALIFORNIA, PA.

MINE No 4 PLAN AT LOCATION  
 OF FATAL ACCIDENT-ATTILIO LORENZI

DR. <i>W.C.</i>	DATE: AUG. 14, 37
TR. <i>W.C.</i>	SCALES - 10' & 100' = 1"

D-771

