

This is parcel #4 in deed from A.K. Bowles, Tr. to S.C. Ry Co. dated 12-1-15, recorded in D.B. Vol. 201 p. 528.

Being same as Wm. Gohn to Quem. Br. R.R. Co. by deed 9-21-14 - recorded D.B. Vol. 192, p. 24; and the same as Q. Br. R.R. Co. to A.K.B., Tr. - by deed 8-23-15, recorded D.B. Vol. 198 p. 422

No reservation made for Power Lines or other surface features.

**WM. GOHN**

(139) Ed. F. Miller #1 Tract

Jacob Freidline

(See 1-G-141)

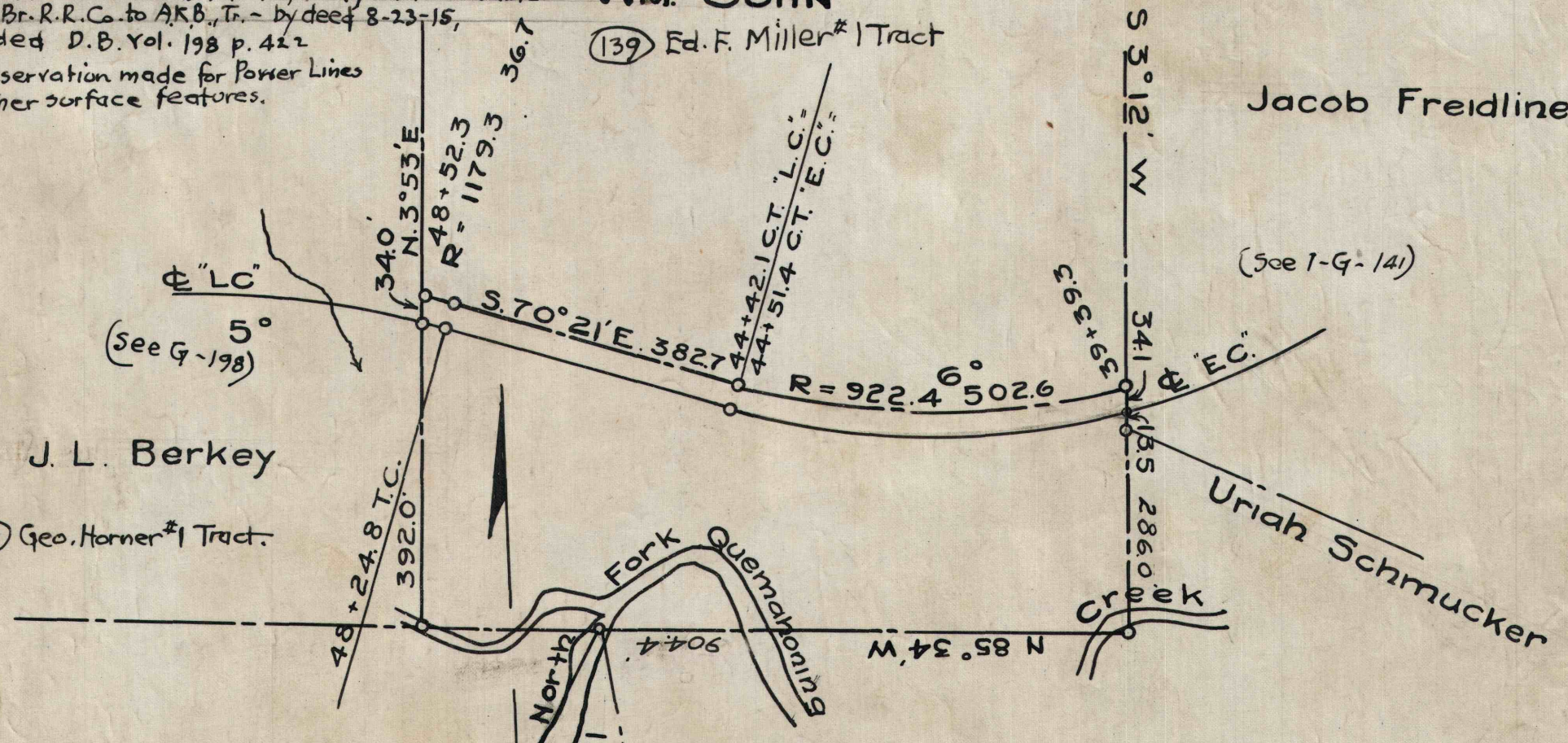

J. L. Berkey

(137) Geo. Horner #1 Tract.

Somerset Coal Co.  
(140) N. R. Miller Tract.

Jesse Kimmel

Uriah Schmucker

RIGHT OF WAY THROUGH LANDS OF  
**WILLIAM GOHN**

SCALE 1" = 200'

ENGR. DEPT. PA. DIV.

AREA - 6.84 AC. Somerset Coal Co.

Plot Recorded Vol. 201 p 535

1-G-102