

WESTMORELAND CO.  
NORTH HUNTINGDON TWP.  
96+79± Twp. & County Line  
VERSAILLES TWP.  
ALLEGHENY CO.

**THE PEOPLES NATURAL GAS COMPANY**  
PITTSBURGH, PA.

PIPE LINE No. P-4550 SIZE 10"

STATION 0+00 TO STATION 211+20

VERSAILLES & NORTH HUNTINGDON TWP. ALLEGHENY & WESTMORELAND CO.

SCALE 1"=400'. REVISED TO DATE JUNE 21, 1940.

REVISOR: [Signature]  
ENGINEER: [Signature]

No. 1

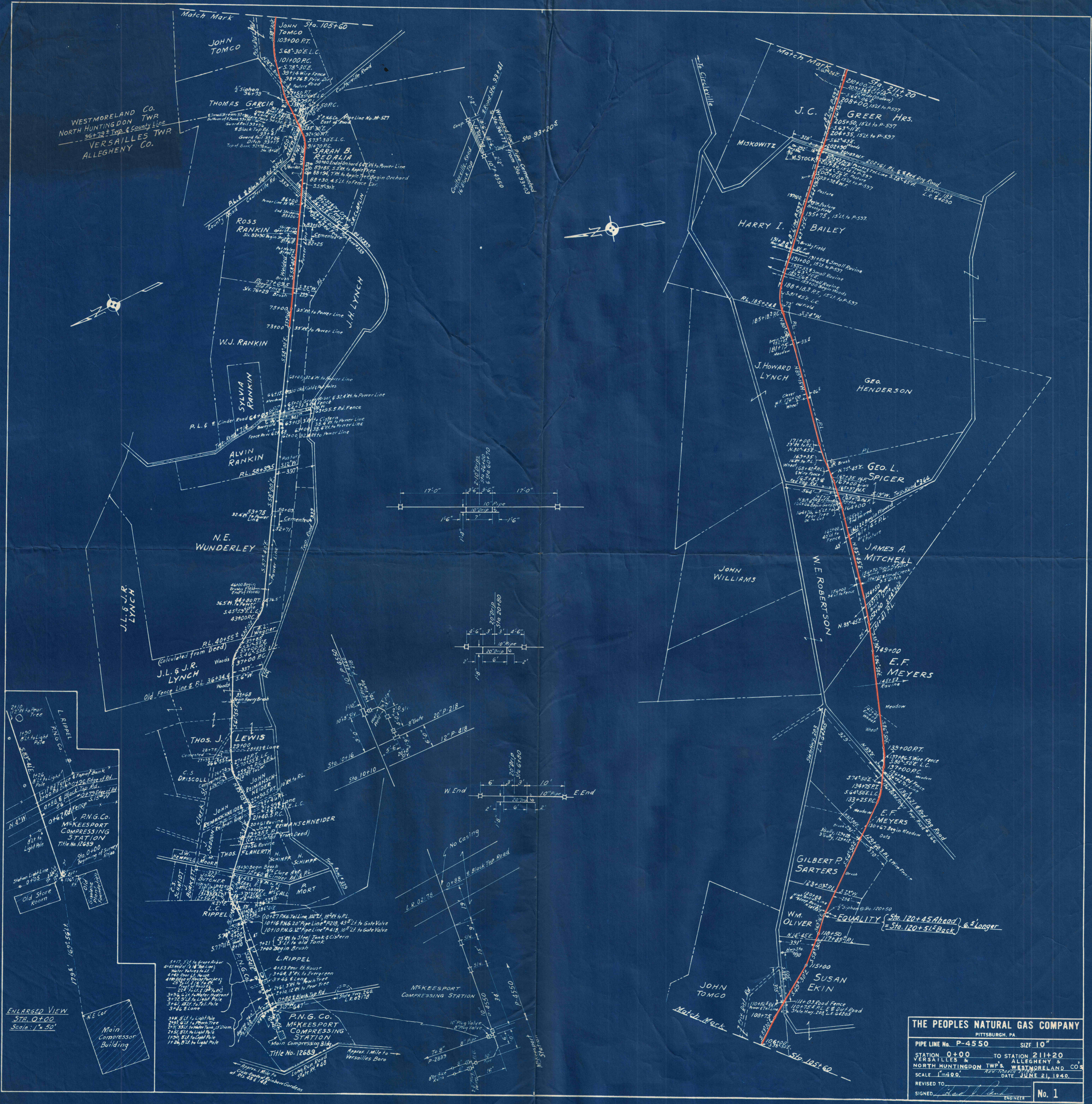

ENLARGED VIEW  
Sta. 0+00  
Scale: 1"=50'

