

Real Est. Dept Record
 Dr. 283 Map 6
 Case No. 33957
 Revised 5.5.25

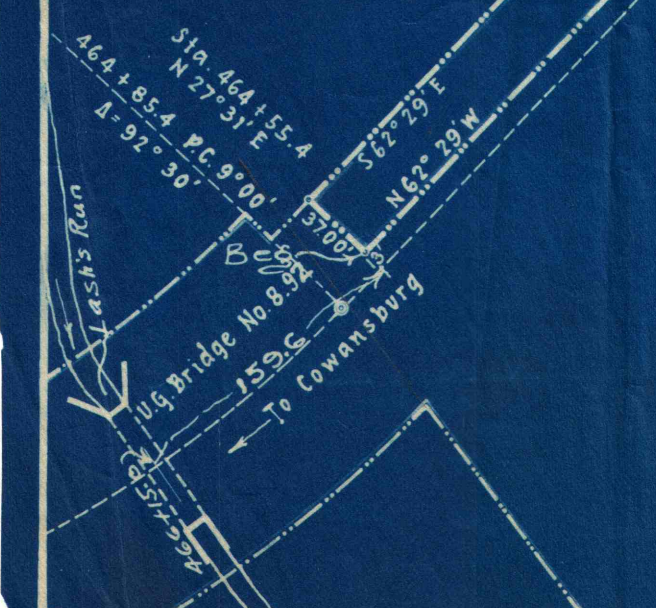
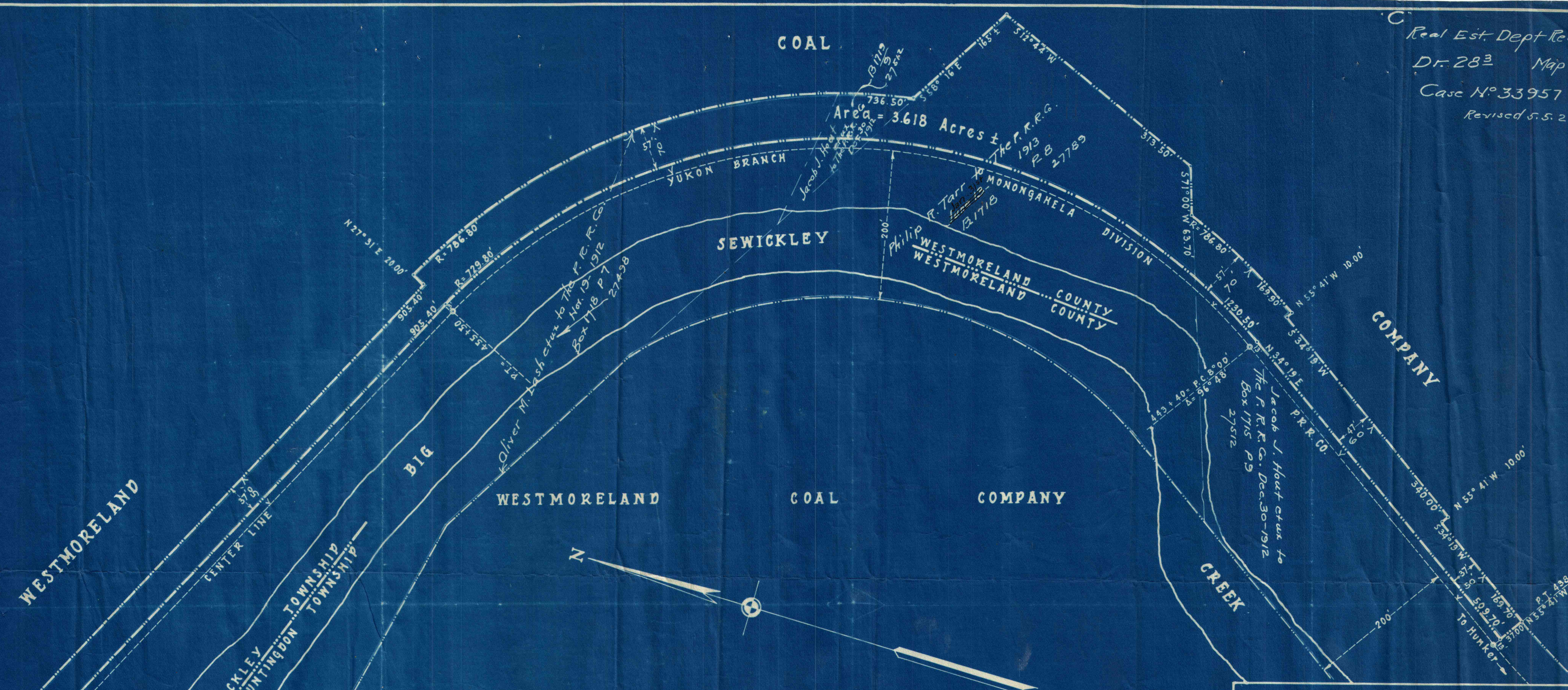

~COLOR SCHEME~
 P.R.R. Co. Property
 Property to be conveyed to The Westmoreland Coal Company.

~LOCATION~
 Sewickley Township
 Westmoreland County
 Pennsylvania

Approved: *M. of W.*
 Chief Engineer M. of W.

PENNSYLVANIA RAILROAD SYSTEM
 CENTRAL REGION
 WESTERN PENNA. DIV. MONONGAHELA DIV.
COWANSBURG-NORTH-OF
 Valuation Section No. 20
 PROPERTY TO BE CONVEYED TO
THE WESTMORELAND COAL COMPANY
 Scale - 1" = 100'
 April 27, 1925
 Office of Division Engineer
 Uniontown, Pa.
D-98-B