

JONES & LAUGHLIN STEEL CORPORATION  
 COAL CENTER BOROUGH, PA  
 TR. G.H.E. 8/28/80 DATE: NOV 19 1945  
 SCALE 1" = 50'  
 B-966

REVISED 7-9-80 INCREASED WIDTH OF LOT WITH HOUSE 444 FROM 65' COURSES 10-22-48 BY SHOWING THE  
 REVISED 6-9-52 ADDED LOT AT BRIDGE ON THE NORTH SIDE OF WATER STREET  
 OF ORG. LOT No. 1 (A PART OF HORNBACE TRACT - J&L L.P. PUR. JULY 5-1902.  
 No. 2) (1.5 x 80' OF LOT No. 3)  
 No. 3) (1.5 x 80' OF LOT No. 3)  
 No. 4) (1.5 x 80' OF LOT No. 3)  
 No. 5) (1.5 x 80' OF LOT No. 3)  
 No. 6) (1.5 x 80' OF LOT No. 3)  
 No. 7) (1.5 x 80' OF LOT No. 3)  
 OF HORNBACE TRACT - J&L L.P. PUR. JULY 5-1902.  
 SEE DWG D-1351

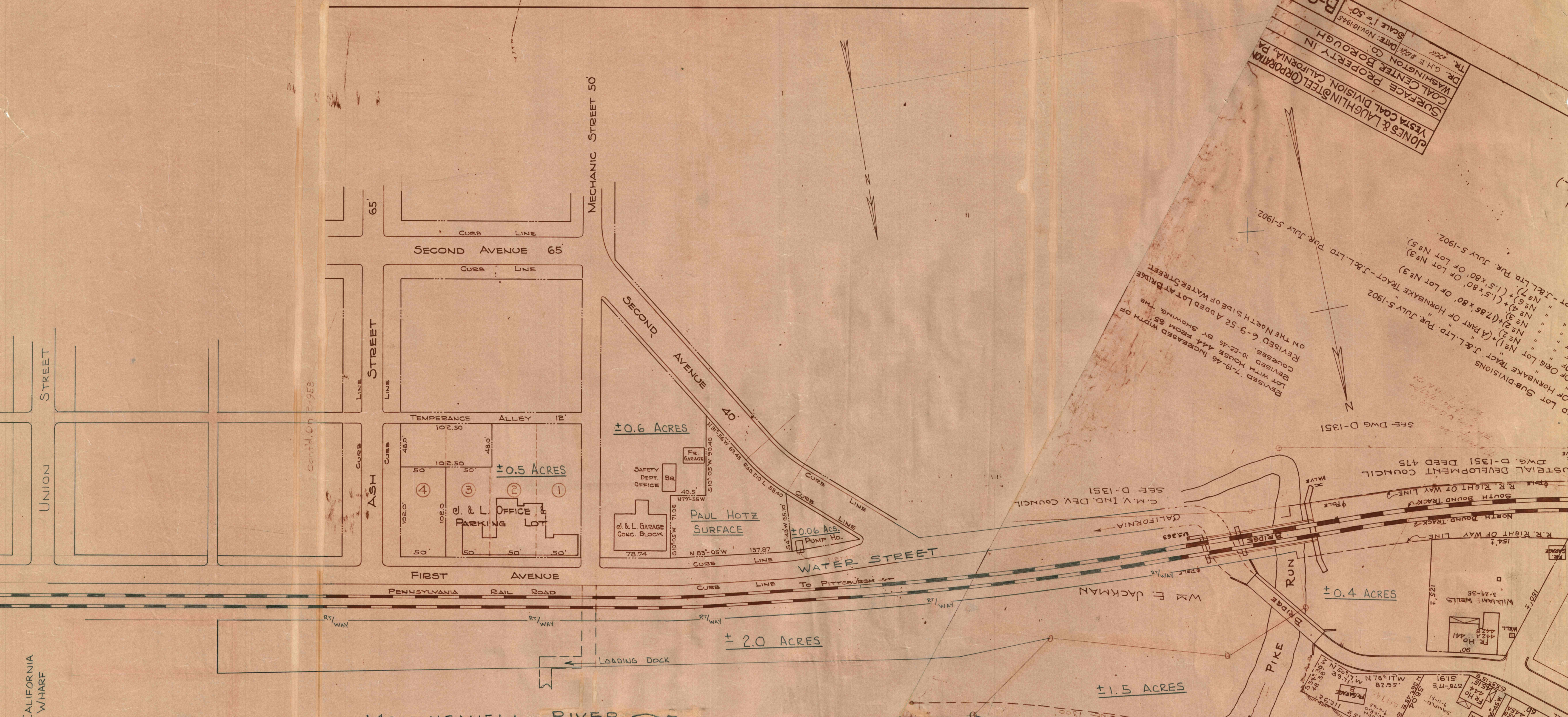

**EXPLANATION:**  
 ③ NUMBERS AS PER ORIGINAL LOT PLAN  
 ORIGINAL LOT LINES - - - - -  
 PROPOSED LOT LINES - - - - -

**LEGEND**  
 [ ] J & L SURFACE

JONES & LAUGHLIN STEEL CORP. REVISED: 12-9-80 CHANGED ACREAGE  
 J & L SURFACE SITUATED IN  
 CALIFORNIA AND COAL CENTER BORO  
 WASHINGTON COUNTY, PA.  
 SCALE: 1" = 50' DATE: JUNE 19, '80  
 DWG. NO. A-4211

CALIFORNIA WHARF

REF. FLD BOOK 848 PAGE 6