

SECTION "A"-A.
SCALE 1"=5'-0"

VICTIM - SANDER ROTKO, AGE 32 YEARS.
OCCUPATION - LOADER, CHECK N^o 929.
TIME OF ACCIDENT - MAY 22-1942, 1.20 P.M.
PLACE " " - N^o 4 ROOM, 24 BUTT, 19 FACE.
NATURE " " - STRUCK BY SLATE FALL - FATAL.

VICTIM STATED HE HAD BEEN TAKING DOWN SLATE AT THE FACE WHEN A PIECE FELL AND CAUGHT HIM, INFLECTING INJURIES THAT RESULTED IN DEATH MAY 23-1942 AT 5.05 A.M. IN HOSPITAL.

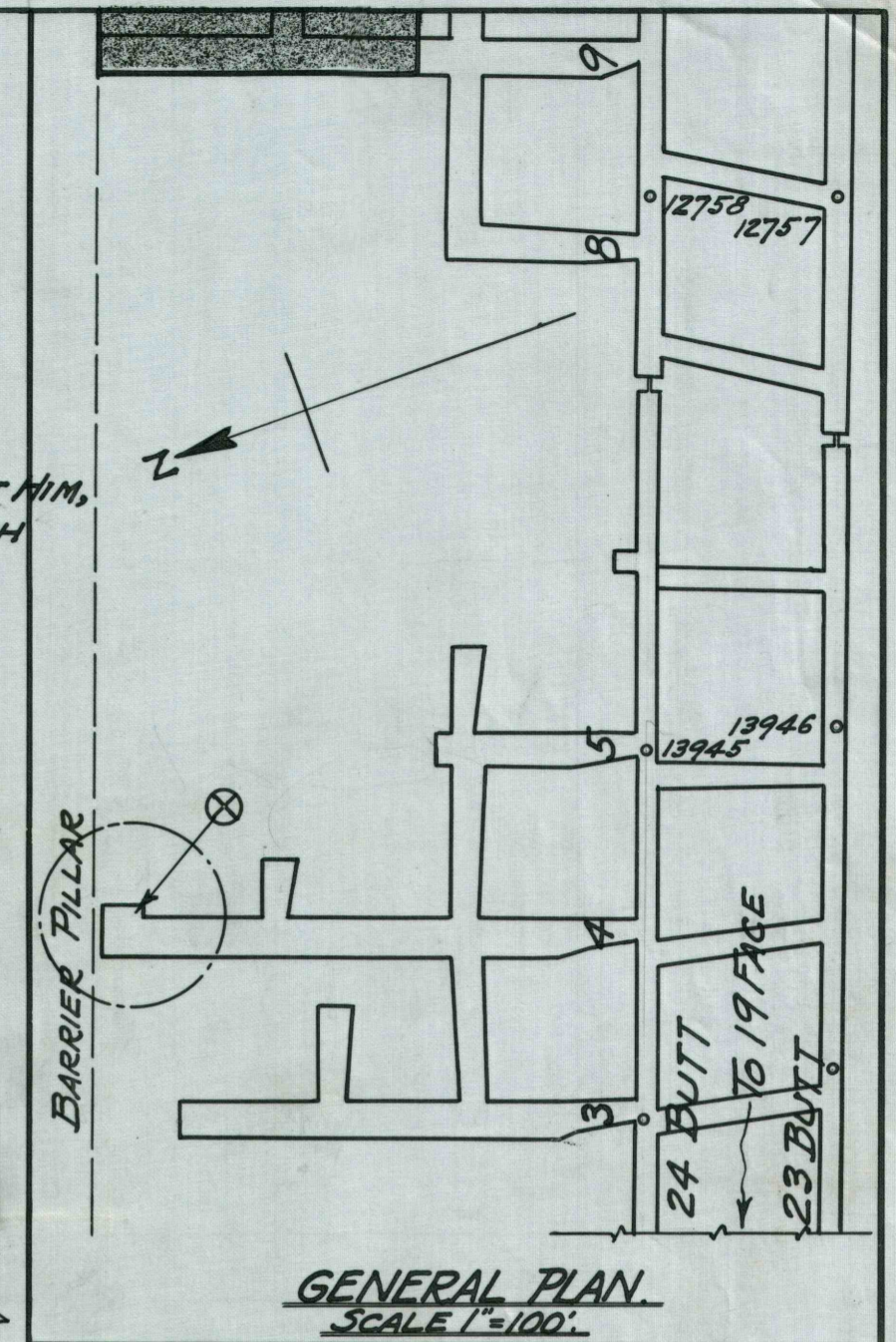

GENERAL PLAN.
SCALE 1"=100'

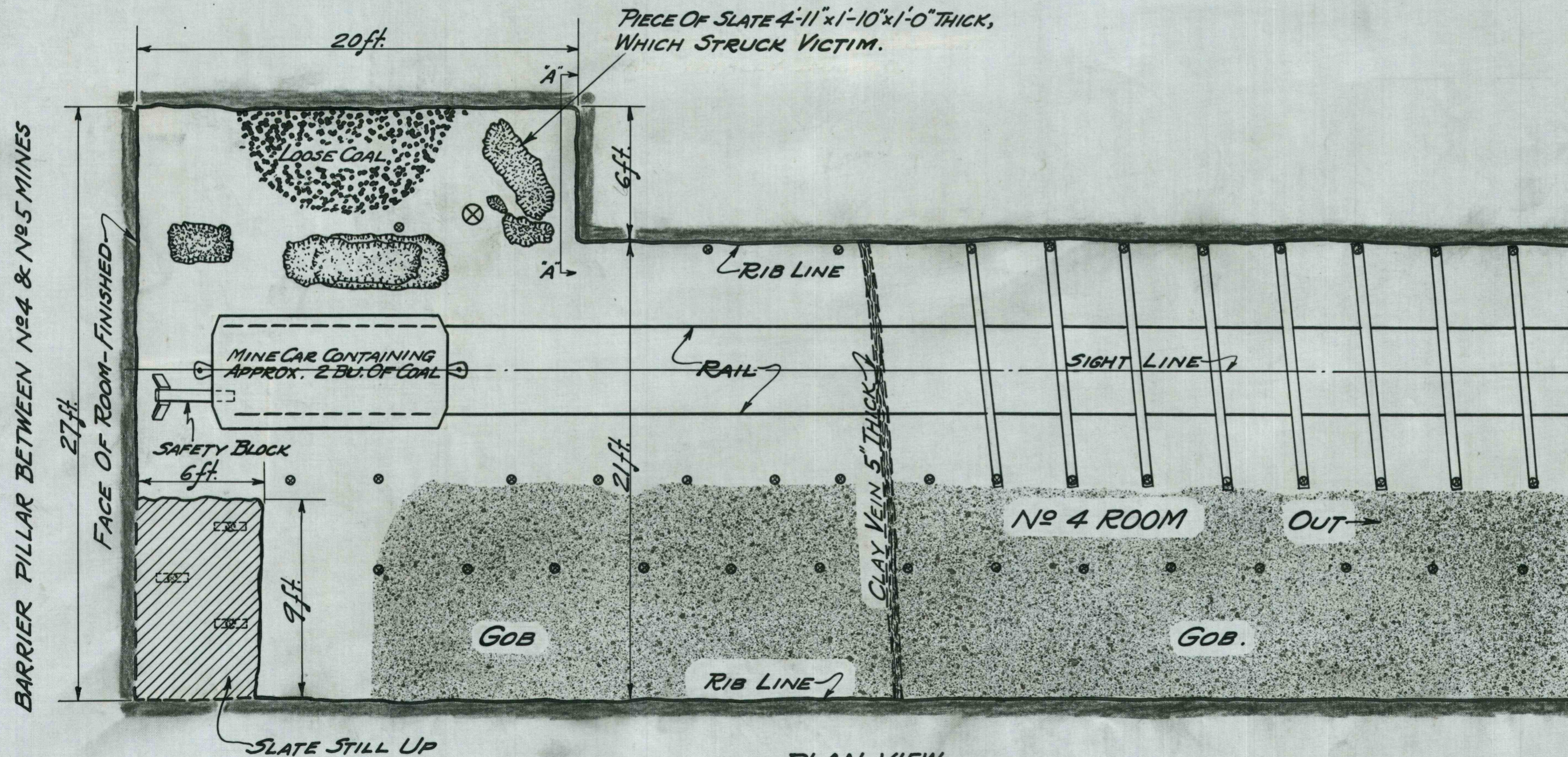

PLAN VIEW
SCALE 1"=5'-0"

- :-: LEGEND :-:
- ROOF POSTS SHOWN THUS.
 - ▨ SLATE " " "
 - ⊠ WOOD CROSSBAR ON POSTS.
 - ☼ LOOSE PIECES OF SLATE ON FLOOR.
 - ⊗ INDICATES WHERE VICTIM WAS STRUCK.

JONES & LAUGHLIN STEEL CORP.
VESTA COAL DIVISION
CALIFORNIA, PA.

MINE N^o 5. PLAN SHOWING
LOCATION OF FATAL ACCIDENT
TO SANDER ROTKO.

DR	DATE 5/25/42	C-911
TR	SCALE AS SHOWN	

void see new Pricing 5/30/42