

ENLARGED VIEW OF HINGE

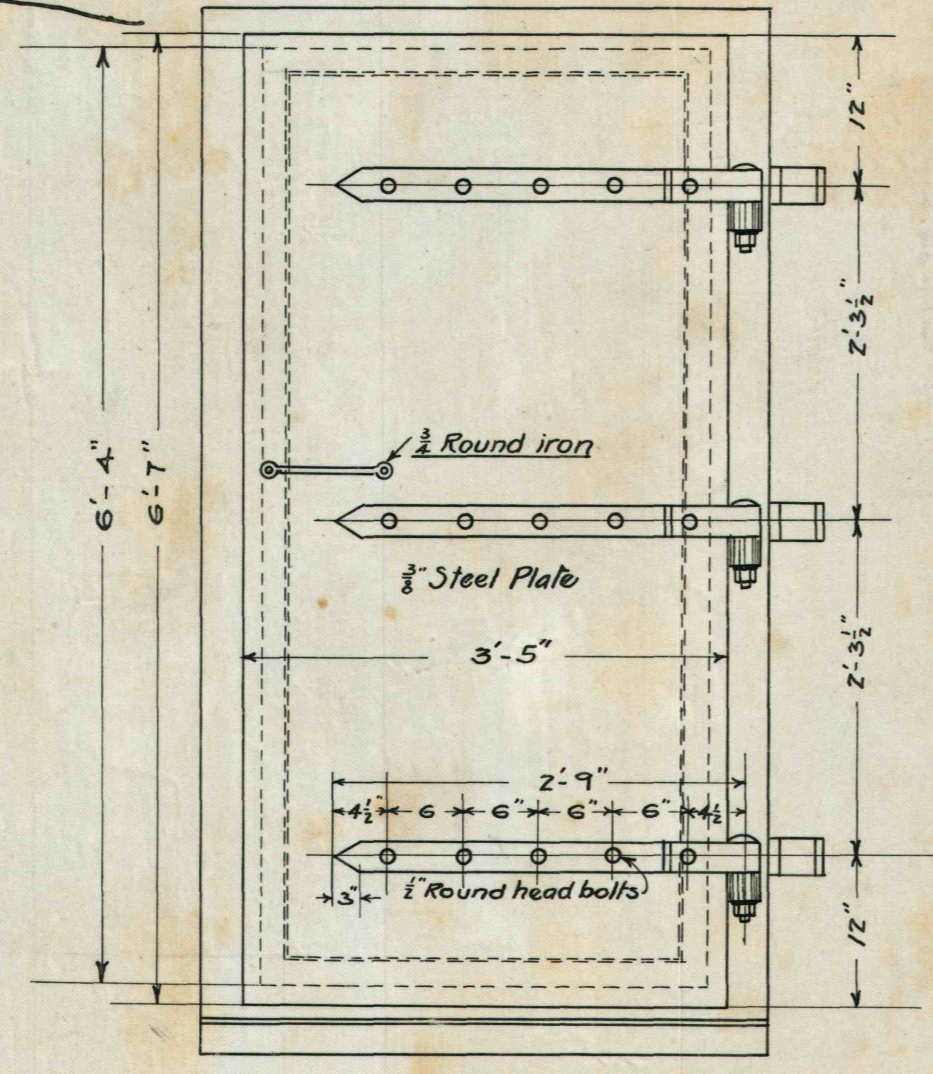

ELEVATION OF DOOR

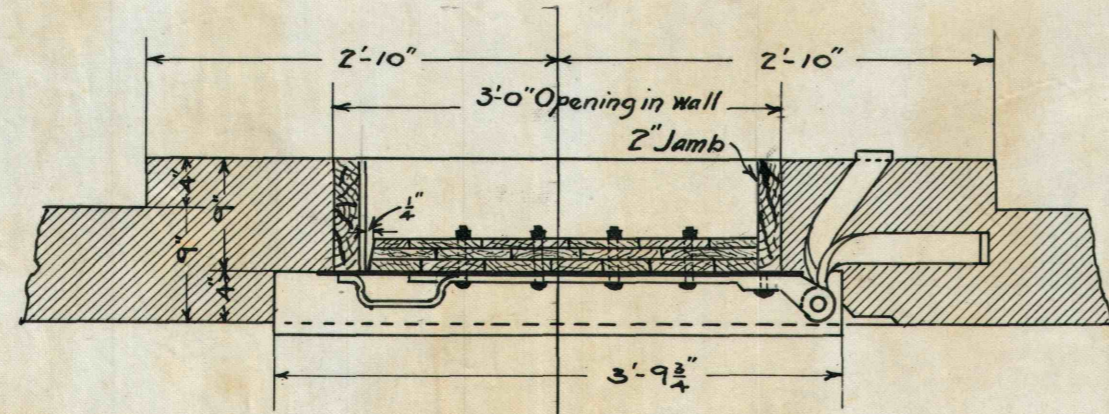

SECTIONAL VIEW OF DOOR

Note
 Height of foundations not over 2'-6" above ground under door. Minimum at any point one foot.
 8" x 8" Concrete Blocks - Sand Filled - laid in cement mortar.
 Floor secret nailed, lining nails countersunk.
 Floor and ceiling to stop at 2"x2" studding leaving 2" ventilation space around walls.
 Bullet proof sand roof as shown. Do not use gravel or rock.
 Cornice of No. 26 gal. iron bent over roof boards and rafters and extending 3" over brickwork and secured.
 Door 6'-7" x 3'-3" x 3/8" steel plate or wrought iron backed by 3 thicknesses of 1/2" hard wood.
 2" Hardwood door jamb.

PLAN OF MAGAZINE
 -FOR-
STORAGE OF POWDER
 Scale 1/2" = 1'
 - Eng. Dept. Westmoreland Coal Co. Irwin Pa. 6-15-16 -