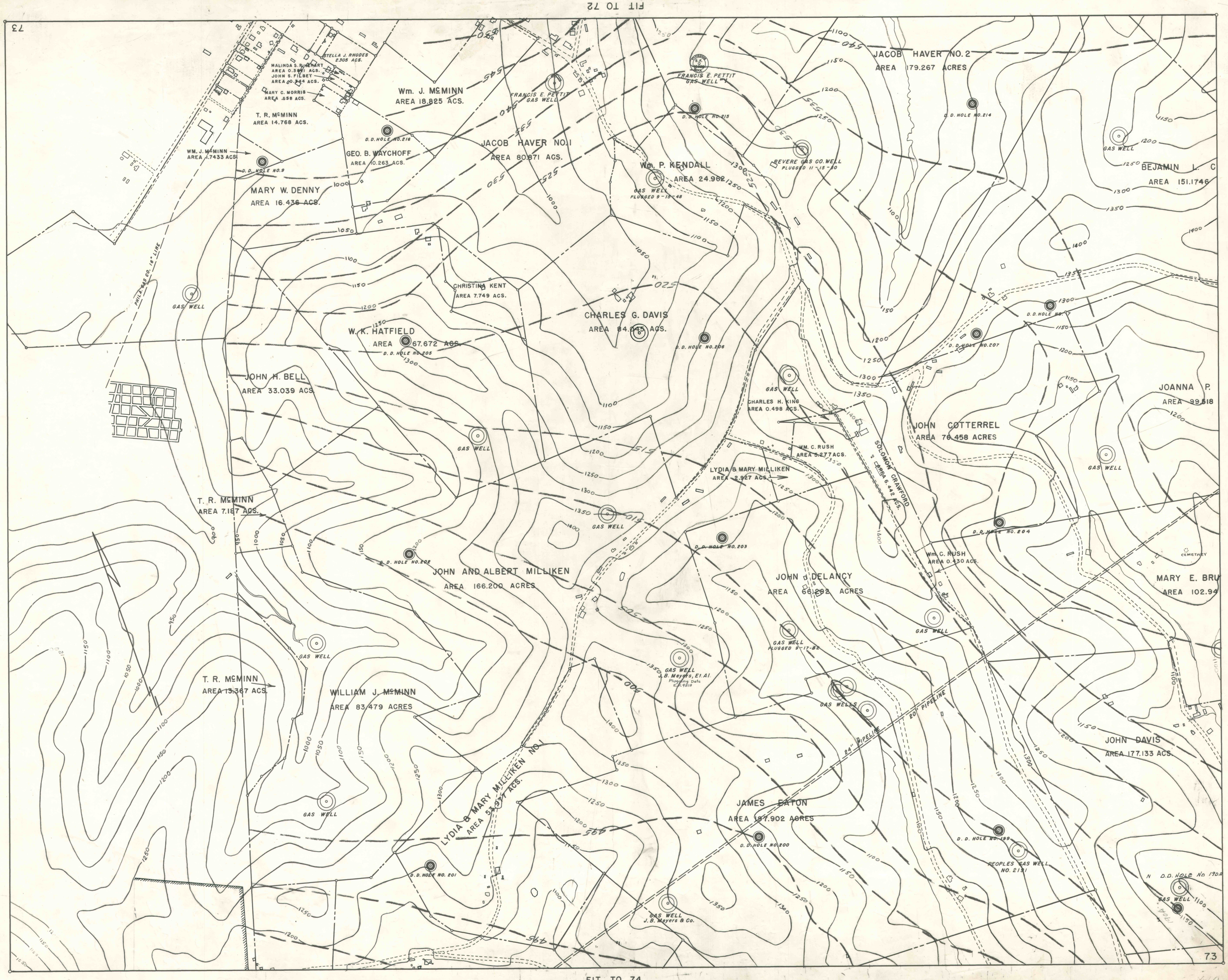

FIT TO 72
73
FIT TO 68
FIT TO 74
JACOB HAVER NO. 2
AREA 179.267 ACRES
Wm. J. McMINN
AREA 18.825 ACS.
STELLA J. RHODES
2.305 ACS.
MALINDA S. RINEHART
AREA 0.3871 ACS.
JOHN S. FILBEY
AREA 0.244 ACS.
MARY C. MORRIS
AREA .658 ACS.
T. R. McMINN
AREA 14.768 ACS.
WM. J. McMINN
AREA 1.7433 ACS.
GEO. B. WAYCHOFF
AREA 10.263 ACS.
JACOB HAVER NO. 1
AREA 80.871 ACS.
FRANCIS E. PETTIT
GAS WELL
Wm. P. KENDALL
AREA 24.962
GAS WELL
PLUGGED 9-15-48
REVERE GAS CO. WELL
PLUGGED 11-15-50
BEJAMIN L. C
AREA 151.1746
MARY W. DENNY
AREA 16.436 ACS.
PHILA. GAS CO. 16" LINE
CHRISTINA KENT
AREA 7.749 ACS.
CHARLES G. DAVIS
AREA 84.045 ACS.
W. K. HATFIELD
AREA 67.672 ACS.
JOHN H. BELL
AREA 33.039 ACS.
CHARLES H. KING
AREA 0.498 ACS.
WM. C. RUSH
AREA 5.277 ACS.
LYDIA & MARY MILLIKEN
AREA 2.927 ACS.
SOLOMON CRAWFORD
AREA 6.442 ACS.
JOHN COTTERREL
AREA 76.458 ACRES
JOANNA P.
AREA 99.518
T. R. McMINN
AREA 7.187 ACS.
JOHN AND ALBERT MILLIKEN
AREA 166.200 ACRES
JOHN DELANCY
AREA 66.292 ACRES
Wm. C. RUSH
AREA 0.430 ACS.
MARY E. BRU
AREA 102.94
CEMETARY
T. R. McMINN
AREA 13.367 ACS.
WILLIAM J. McMINN
AREA 83.479 ACRES
GAS WELL
J. B. Meyers, Et. Al.
GAS WELLS
20" PIPELINE
24" PIPELINE
JOHN DAVIS
AREA 177.133 ACS.
LYDIA & MARY MILLIKEN NO. 1
AREA 53.977 ACS.
JAMES EATON
AREA 197.902 ACRES
PEOPLES GAS WELL
NO. 2191
GAS WELL
J. B. Meyers & Co.