

PROJECT NO. - 388553
 PREPARED BY OWNER & OPERATOR CONSOLIDATION COAL COMPANY

CONSOLIDATION COAL COMPANY
 DILWORTH AREA

PITTSBURGH SEAM OWNED OR CONTROLLED BY
 CONSOLIDATION COAL COMPANY
 CUMBERLAND AND JEFFERSON TWP, AND JEFFERSON BORO
 GREENE COUNTY, PA

SCALE: 1" = 800' SURVEY DATED 6/28/08

LEGEND

CONTINGENTLY MINED 07/25/00 TO 10/25/00

MINING FROM 01/25/00 TO 06/25/00

DWELLING

PROTECTED STRUCTURE MINED UNDER PRIOR TO 08/21/94

MINING COMPLETED AREA

PROTECTED STRUCTURE

WATER SUPPLY: WELLS, SPRINGS

PARTIAL SECONDARY MINING: COMPLETED, PROJECTED

ENTRY WIDTH SHALL NOT EXCEED 30' IN DESIGNATED SUPPORT AREAS. NO EXCESSIVE MINING SHALL BE PERMITTED IN THESE AREAS. ALL MINING SHALL BE IN ACCORDANCE WITH THE APPROVED WELL PLUG PERMIT NUMBER SHOWN BY EACH WELL. ALL COALS IN THE SUPPORT AREA IN LATERAL SECTIONS TO BE SOLD EXCEPT FOR USES AND QUANTITIES IN DESIGNATED ENTRY AND CHURNS ARE TYPICAL, AND MAY VARY DUE TO MINING CONDITIONS.

SUBSISTENCE CONTROL PLAN LINE

REVISED 9-26-00

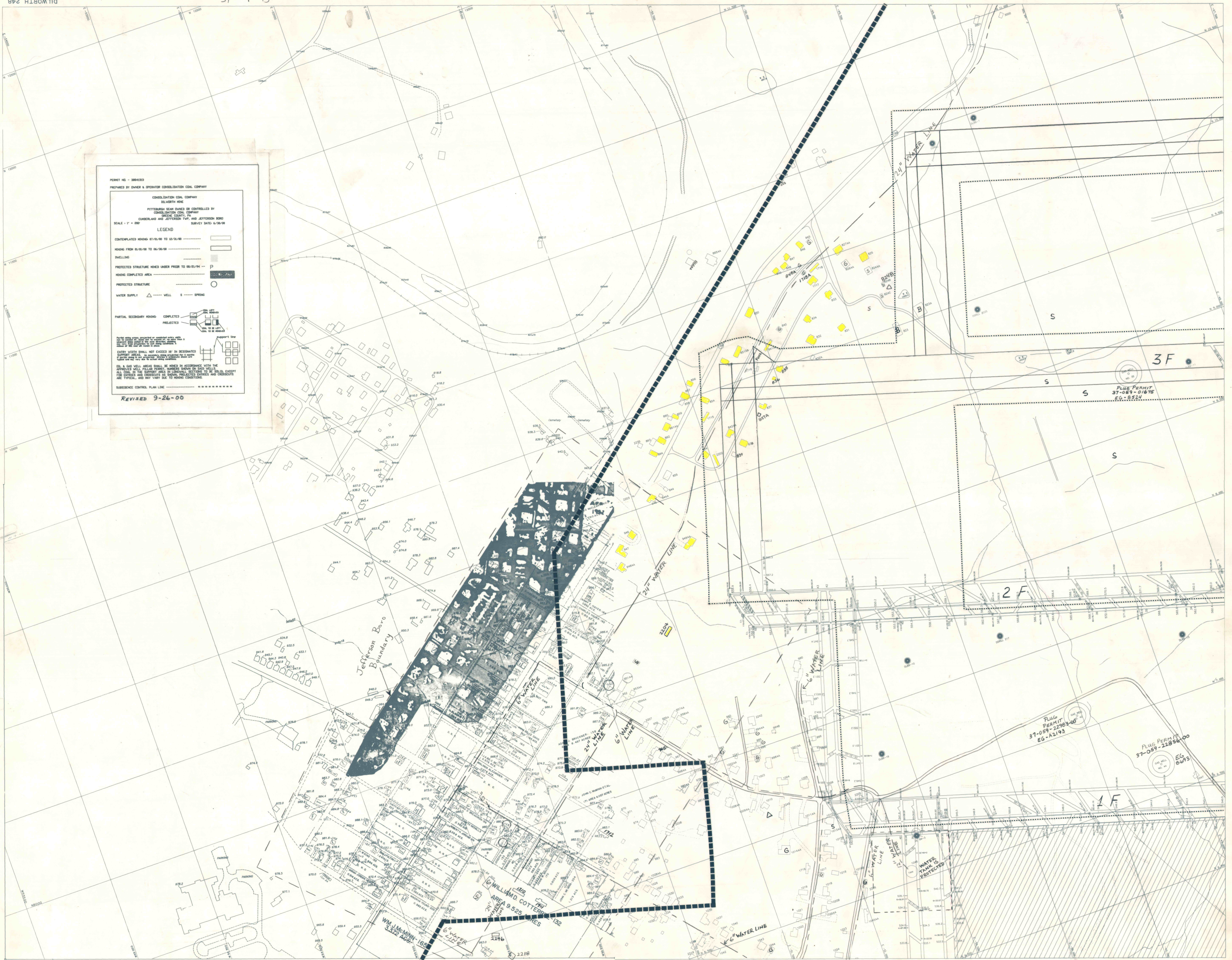

FIT TO 14

Fit to 19