

htms

01 of 14

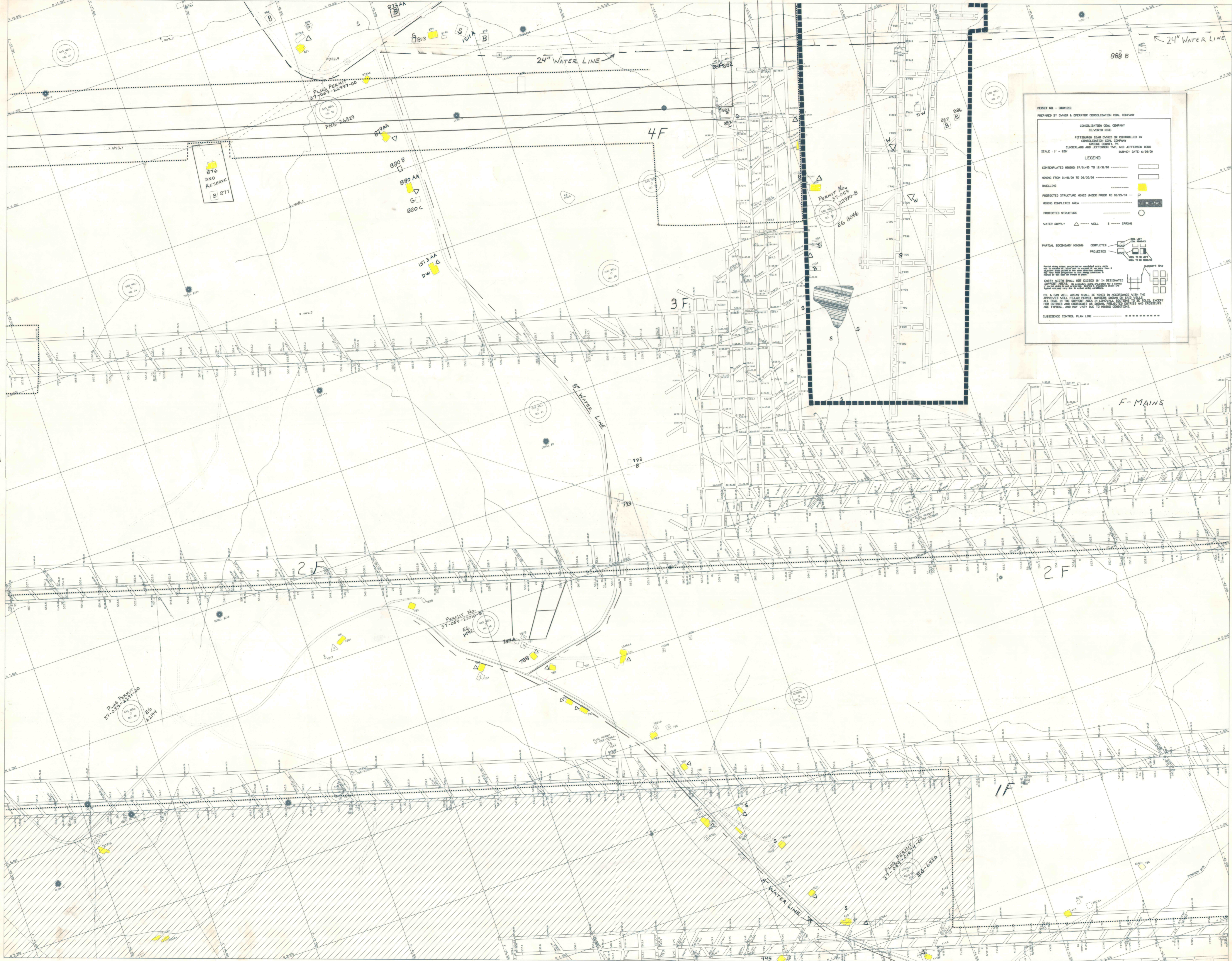

PERMIT NO. 384833  
 PROVIDED BY OWNER & OPERATOR CONSOLIDATION COAL COMPANY

CONSOLIDATION COAL COMPANY  
 BELLEVILLE, MO.  
 PITTSBURGH SEAM OWNED OR CONTROLLED BY  
 CONSOLIDATION COAL COMPANY  
 CURBERLAND AND JEFFERSON TWP. AND JEFFERSON MO. CO.  
 SURVEY DATE: 6/26/98

SCALE: 1" = 200'

**LEGEND**

- CONTINGENTED MINING 8/18/00 TO 12/28/00
- MINING FROM 8/18/00 TO 8/26/00
- DWELLING
- PROTECTED STRUCTURE MINED UNDER PRIOR TO 8/26/04
- MINING COMPLETED AREA
- PROTECTED STRUCTURE
- WATER SUPPLY:  $\Delta$  WELL,  $\square$  SPRING
- PARTIAL SECONDARY MINING: COMPLETED, PROJECTED

Partial mining areas are shown in accordance with the approved well plan permit, numbers shown on said well plan permit, and are not to be construed as a warranty of any kind. The actual mining operations shall be in accordance with the approved well plan permit, numbers shown on said well plan permit, and are not to be construed as a warranty of any kind. All coal in the support area in downwall sections to be sold, except for entries and structures as shown, protected entries and structures, are typical, and may vary due to mining conditions.

SUBSIDIARY CONTROL PLAN LINE

Fit to 15

Fit to 13

Fit to 18

Sheet 14