

LEGEND

- SCPA AREA
- PERMIT AREA BOUNDARY LINE
- SURFACE PROPERTY TRACT OUTLINE (FOR PROPERTIES WITHIN ANGLE OF DRAW)
- BOTTOM OF COAL CONTOURS
- PIPELINE & SIZE
- PONDS OR LAKES LARGER THAN 20 AC - FT
- DOWNSTREAM SURFACE WATER OPERATIONS MONITORING STATION
- COMPLETED LONGWALL PANEL
- DEVELOPMENT MINING AREAS
- LONGWALL MINING PANEL (EST. MINING DATE)
- GAS OR OIL WELL LOCATIONS
- DILWORTH MINE GROUNDWATER INVENTORY LOCATIONS
- DRILL HOLE LOCATIONS
- PRE - ACT UNPROTECTED STRUCTURE
- AFTER - ACT STRUCTURE
- PROTECTED STRUCTURE
- TOWNSHIP LINES

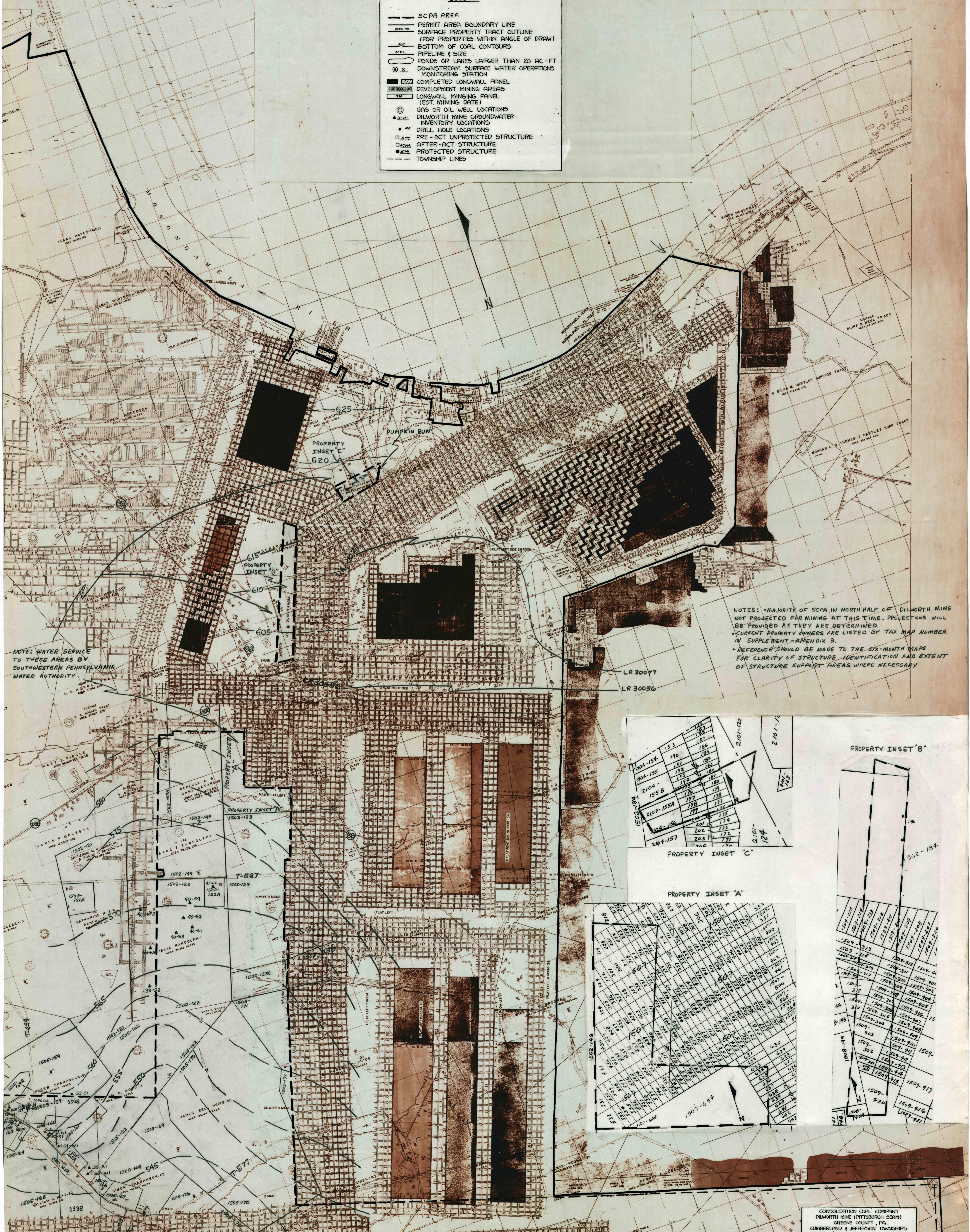

NOTE: WATER SERVICE TO THESE AREAS BY SOUTHWESTERN PENNSYLVANIA WATER AUTHORITY

NOTES: \*MAJORITY OF SCPA IN NORTH HALF OF DILWORTH MINE NOT PROJECTED FOR MINING AT THIS TIME. PROJECTIONS WILL BE PROVIDED AS THEY ARE DETERMINED.  
 \*CURRENT PROPERTY OWNERS ARE LISTED BY TAX MAP NUMBER IN SUPPLEMENT - APPENDIX 9.  
 \*REFERENCE SHOULD BE MADE TO THE SIX-MONTH MAPS FOR CLARITY OF STRUCTURE IDENTIFICATION AND EXTENT OF STRUCTURE SUPPORT AREAS WHERE NECESSARY

