

LEGEND

- EXISTING SCPA
- - - AREAS TO BE ADDED TO SCPA
- PERMIT AREA BOUNDARY LINE
- SURFACE PROPERTY TRACT OUTLINE (FOR PROPERTIES WITHIN ANGLE OF DRAW)
- BOTTOM OF COAL CONTOURS
- PIPELINE & SIZE
- PONDS OR LAKES LARGER THAN 20 AC - FT
- DOWNSTREAM SURFACE WATER OPERATIONS MONITORING STATION
- COMPLETED LONGWALL PANEL
- DEVELOPMENT MINING AREAS
- LONGWALL MINING PANEL (EST. MINING DATE)
- ▲ GAS OR OIL WELL LOCATIONS
- ▲ DILWORTH MINE GROUNDWATER INVENTORY LOCATIONS
- DRILL HOLE LOCATIONS
- PRE - ACT UNPROTECTED STRUCTURE
- AFTER - ACT STRUCTURE
- PROTECTED STRUCTURE
- TOWNSHIP LINES

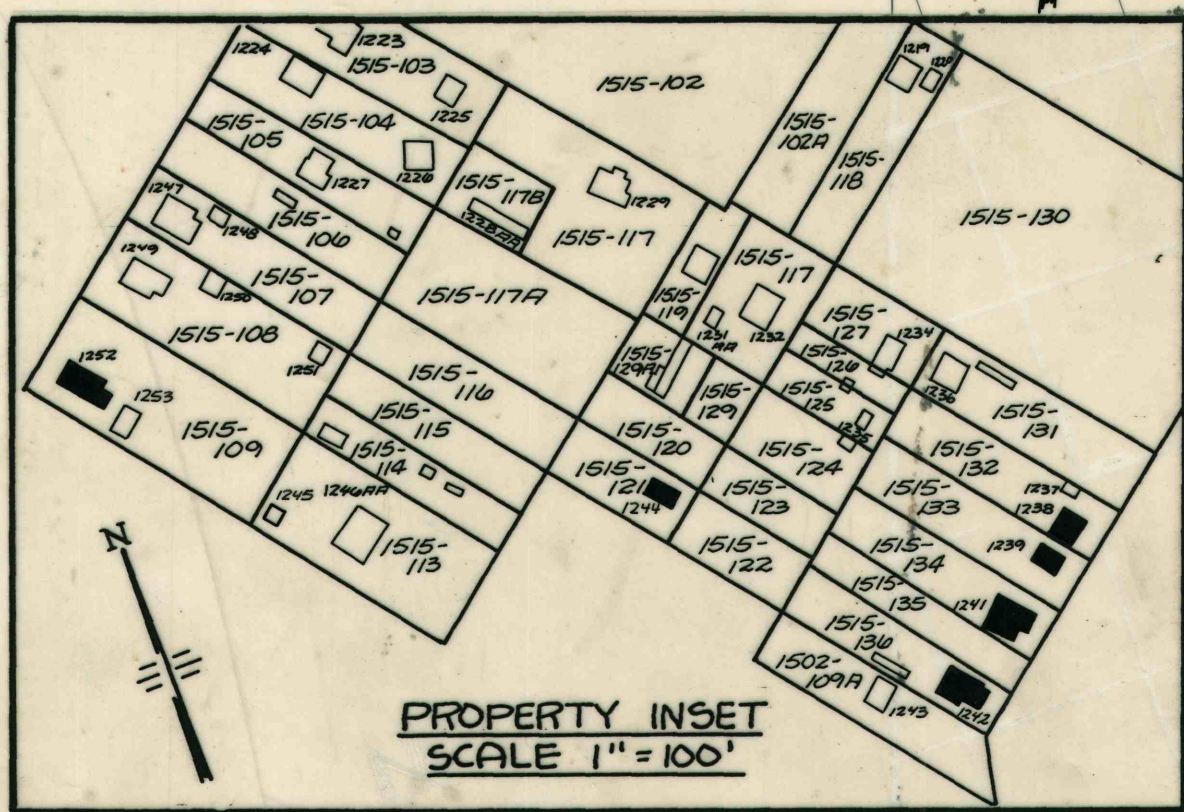

- NOTES:**
- 1) ALL SURFACE PROPERTY OWNERS AND PROPERTY NUMBERS ARE TAKEN FROM TAX MAPS. SURFACE OWNERS FOR THE AREAS TO BE ADDED TO THE SCPA ARE LISTED BY TAX MAP NUMBERS IN APPENDIX A OF VOLUME I OF THIS SUBMITTAL.
 - 2) ALL STRUCTURES SHOWN IN THE AREAS TO BE ADDED TO THE SCPA ARE LISTED BY STRUCTURE NUMBER IN APPENDIX 10 OF VOLUME I OF THIS SUBMITTAL.
 - 3) GROUNDWATER INVENTORY LOCATIONS ARE DESCRIBED IN DETAIL IN APPENDIX 7 OF VOLUME I OF THIS SUBMITTAL.
 - 4) SURFACE WATER DATA ARE PRESENTED IN APPENDIX 8 OF VOLUME I OF THIS SUBMITTAL.
 - 5) DRILL HOLE LOGS ARE PRESENTED IN APPENDIX 6 OF VOLUME I OF THIS SUBMITTAL.

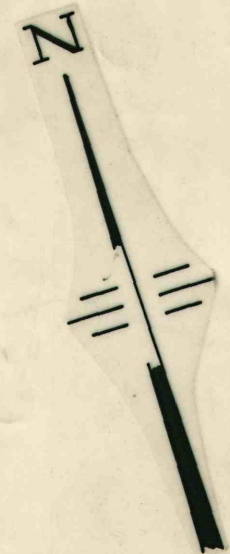

SHEET 1 OF 2

CONSOLIDATION COAL COMPANY
DILWORTH MINE (PITTSBURGH SEAM)
GREENE COUNTY, PA.
CUMBERLAND & JEFFERSON TOWNSHIPS
MINING ACTIVITY PERMIT NO. 30841313
SUBSIDENCE CONTROL PLAN AREA EXPANSION
SCALE 1" = 500'

MAP 2

