

WESTMORELAND COAL COMPANY

PLAN SHOWING PROPOSED EXCHANGE
 BETWEEN
WESTMORELAND COAL COMPANY
 AND
HILLMAN COAL & COKE COMPANY
 ADAMS MINE AND EDNA NO 2 MINE
 NORTH HUNTINGDON TWP - WESTMORELAND CO - PA.
 SCALE 1 IN = 200 FT. APRIL 17 - 1923

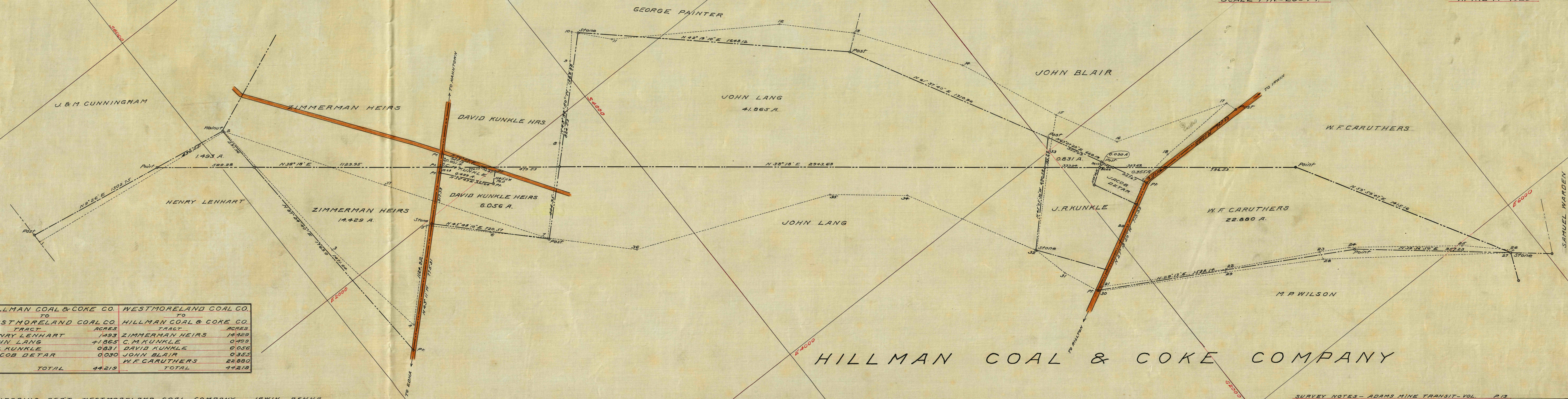

HILLMAN COAL & COKE CO.	WESTMORELAND COAL CO.
TO	TO
WESTMORELAND COAL CO.	HILLMAN COAL & COKE CO.
TRACT	TRACT
ACRES	ACRES
HENRY LENHART 1493	ZIMMERMAN HEIRS 14429
JOHN LANG 41865	C. M. KUNKLE 0499
J. R. KUNKLE 0831	DAVID KUNKLE 6056
JACOB DETAR 0030	JOHN BLAIR 0353
	W. F. CARUTHERS 22880
TOTAL 44219	TOTAL 44219

HILLMAN COAL & COKE COMPANY