

List of Tracts and Acreage

The Ellsworth Collieries Co. to J.H. Hillman Jr.		J.H. Hillman Jr. to The Ellsworth Collieries Co.	
Jasper J. Redd	86,096	Alvin E. Hackney	88,038
H.M. & J.E. Redd	43,564	Charles Miller	389,865
Harlan Redd	56,256	Ard M. Hosack	152,545
Noah Jones	62,862	Henry Frye	11,986
	77,028	Harry Bleyda	1,446
Jacob Gibson	90,095	W.J. Weaver	37,177
Jacob Manicha	1,000		
Richardson Heirs	42,808		
W.W. Morton	28,247		
Henry Frye	11,986		
W.W. Mitchell Heirs	71,023		
Harry Bleyda	1,446		
W.J. Weaver	37,177		
Total	630,448	Total	630,448

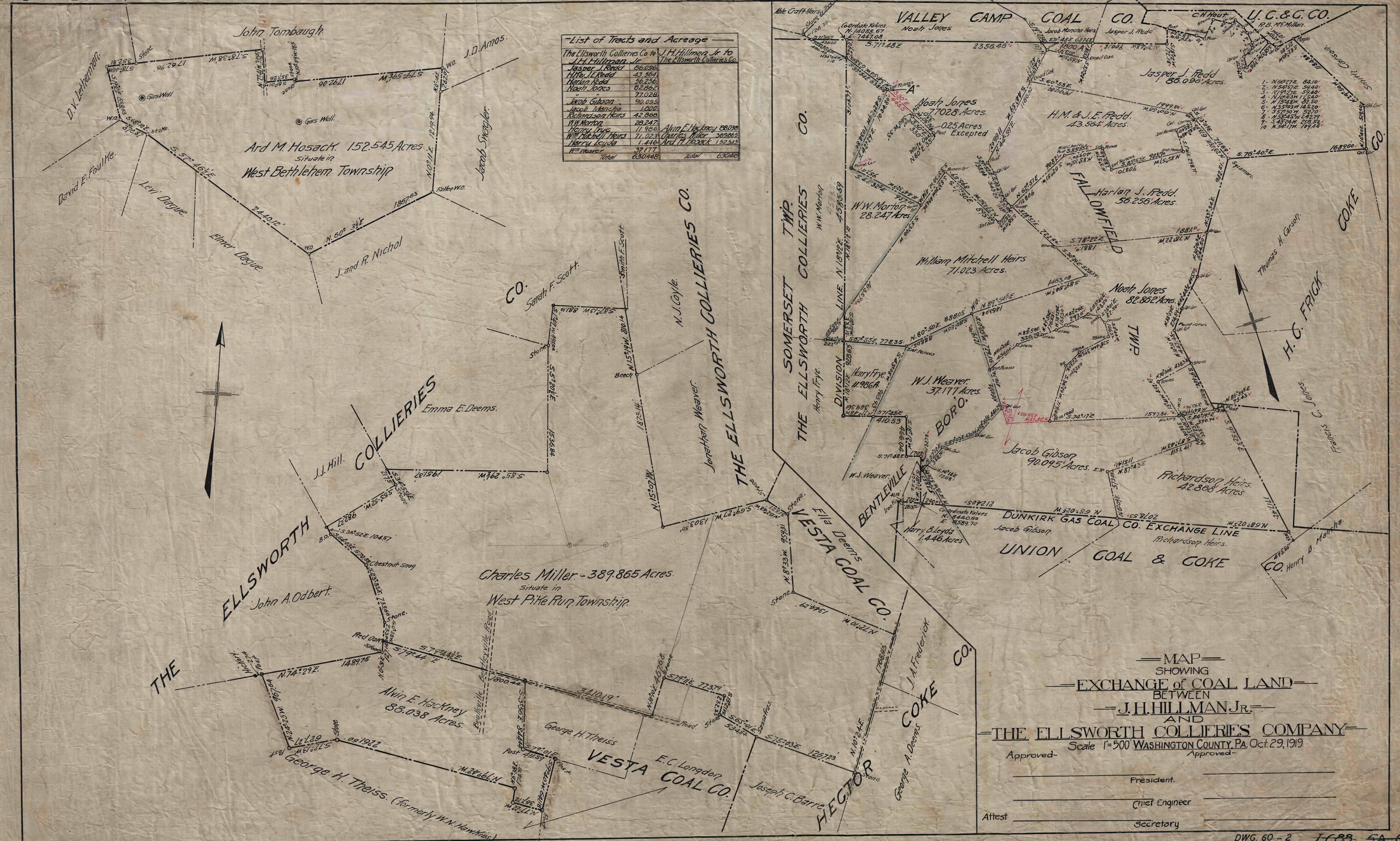

MAP SHOWING EXCHANGE OF COAL LAND BETWEEN J.H. HILLMAN JR. AND THE ELLSWORTH COLLIERIES COMPANY. Scale 1"=500' WASHINGTON COUNTY, PA. Oct. 29, 1919

Approved: _____
 President.
 Chief Engineer
 Secretary
 Attest _____