

PUBLIC ROAD

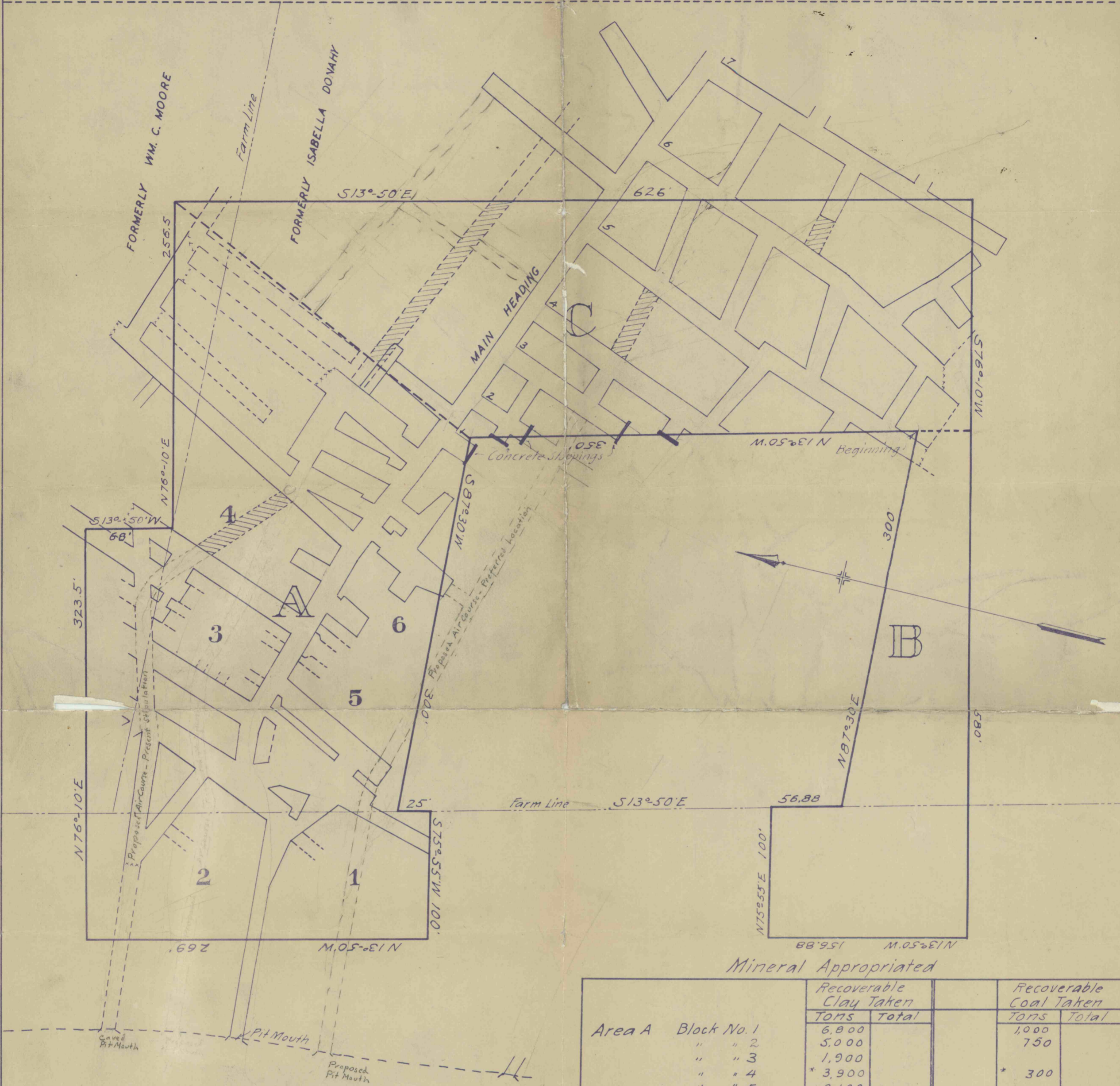

Mineral Appropriated

	Recoverable Clay Taken		Recoverable Coal Taken	
	Tons	Total	Tons	Total
Area A Block No. 1	6,800	21,800	1,000	2,400
" " 2	5,000		750	
" " 3	1,900			
" " 4	* 3,900		* 300	
" " 5	2,100			
" " 6	2,100		350	
Total Area A				2,400
Area B	No Mineral Counted			
Area C				
Original Contents	62,000		9,000	
80% Mineable	49,500		7,200	
Mined Before Taking	15,900		2,300	
Permitted by Stipulation	1,900	17,800	300	2,600
Net Area C		31,700		4,500
Total Taking		53,500		7,000

*Corrected for mining under stipulation

Larson Design Group, Inc. makes no representation or warranty, expressed or implied, with regard to the accuracy, adequacy, completeness or reliability of any of the information contained herein. This map is for informational purposes only and in no way confirms the current state of the land depicted herein. Larson Design Group, Inc. hereby disclaims any and all liability for information and/or statements contained herein. Larson Design Group, Inc. shall not be liable for any damages incurred or arising as a result of reliance upon this map as well as from any errors or inaccuracies on such map.

LEGEND

- Area appropriated shown thus
- Unmined clay shown thus
- Rooms from which only coal has been mined, thus
- Connections permitted under stipulation, thus

WESTMORELAND BRICK CO.
 PORTION OF MINE
 CONDEMNED BY DUQUESNE LIGHT CO.

SCALE 1"=50'
 BLUM WELDIN & CO.
 ENGINEERS & SURVEYORS
 PITTSBURGH PENNA.
 NOV. 1932
 C-2098 DRAWING NO. 6417-A