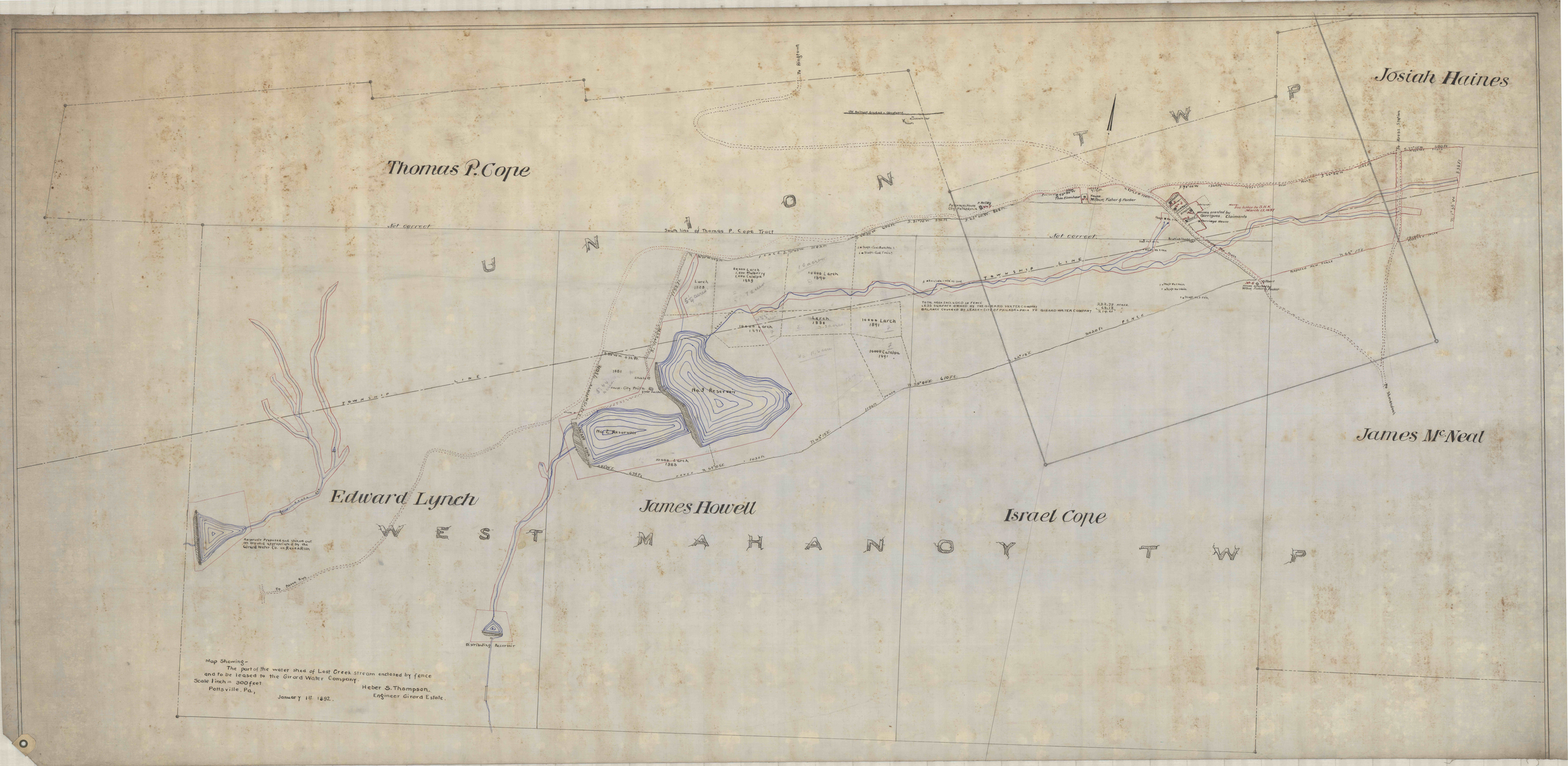
Thomas P. Cope
Not correct
South line of Thomas P. Cope Tract
Not correct
Josiah Haines
James McNeal
Edward Lynch
James Howell
Israel Cope
WEST MAHANOY TWP
UNION TWP
TOWNSHIP LINE
No. 1 Reservoir
No. 2 Reservoir
Reservoir Proposed and staked out on Original Appropriation by the Girard Water Co. on RAUSCH RUN
Distributing Reservoir
Map Showing—
The part of the water shed of Lost Creek stream enclosed by fence and to be leased to the Girard Water Company.
Scale 1 inch = 300 feet
Pottsville, Pa.,
January 1st 1892.
Heber S. Thompson.
Engineer Girard Estate.