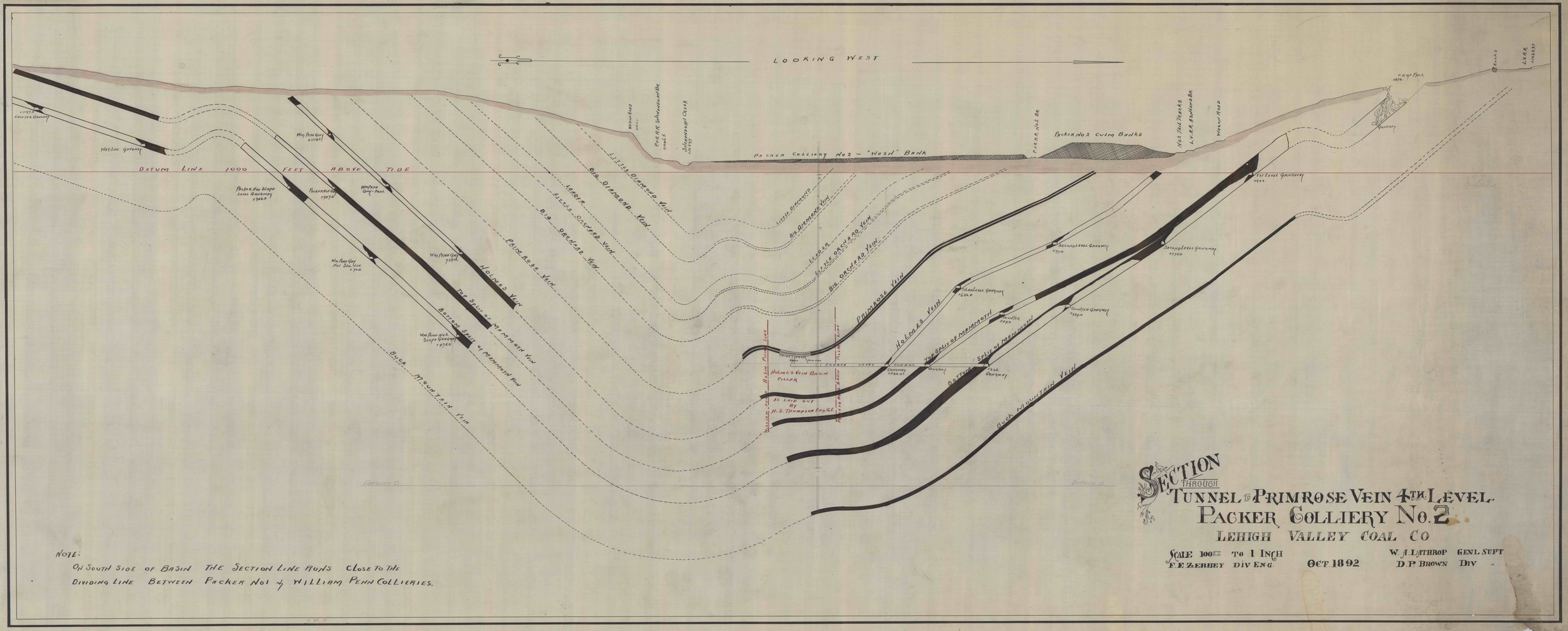

SECTION THROUGH TUNNEL TO PRIMROSE VEIN 4TH LEVEL PACKER COLLIERY No. 2

LEHIGH VALLEY COAL CO

SCALE 100 FT TO 1 INCH

F. E. ZERBEY DIV ENG. OCT 1892 W. A. LATHROP GENL SUPT D. P. BROWN DIV "

NOTE:
ON SOUTH SIDE OF BASIN THE SECTION LINE RUNS CLOSE TO THE DIVIDING LINE BETWEEN PACKER No 1 & WILLIAM PENN COLLIERIES.