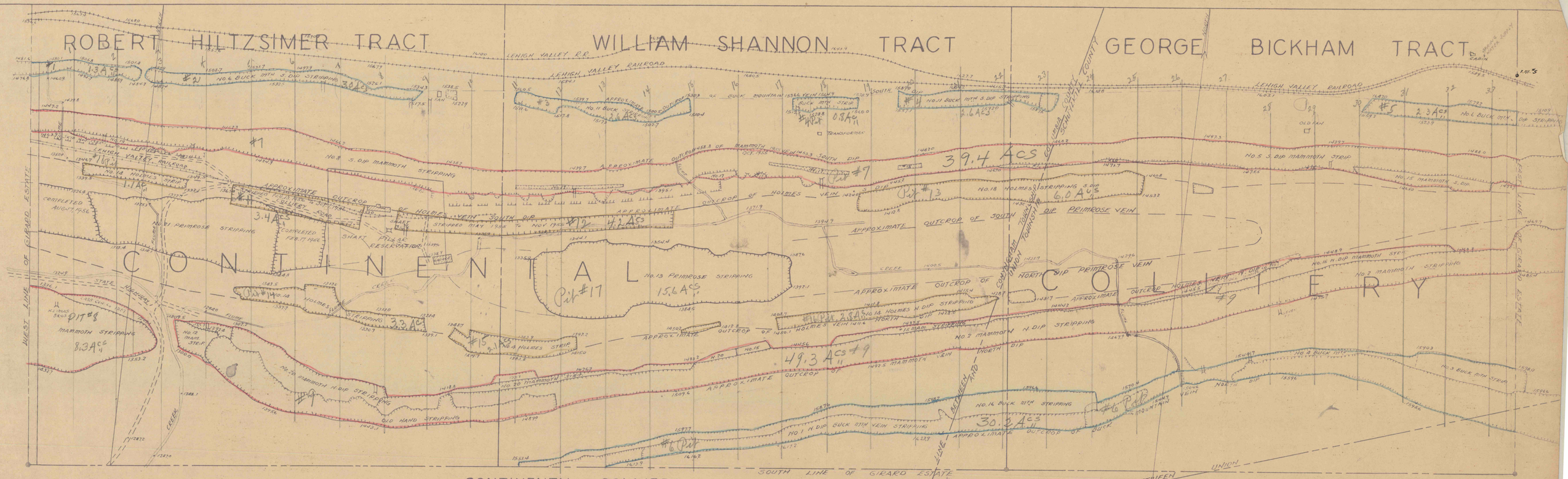

CONTINENTAL COLLIERY

MAP SHOWING APPROXIMATE LOCATION OF STRIPPINGS AND OUTCROPS

SCALE 1"=300' MAY 10, 1955

W.P. MILLINGTON
MINING ENGINEER AND AGENT.

MAP SHOWING STRIPPINGS AND OUTCROPS AT CONTINENTAL COLLIERY IN SCHUYLKILL COUNTY.

SCALE 1"=300' NOVEMBER 20, 1957

W.P. M.
MINING ENGIN
GIRA