

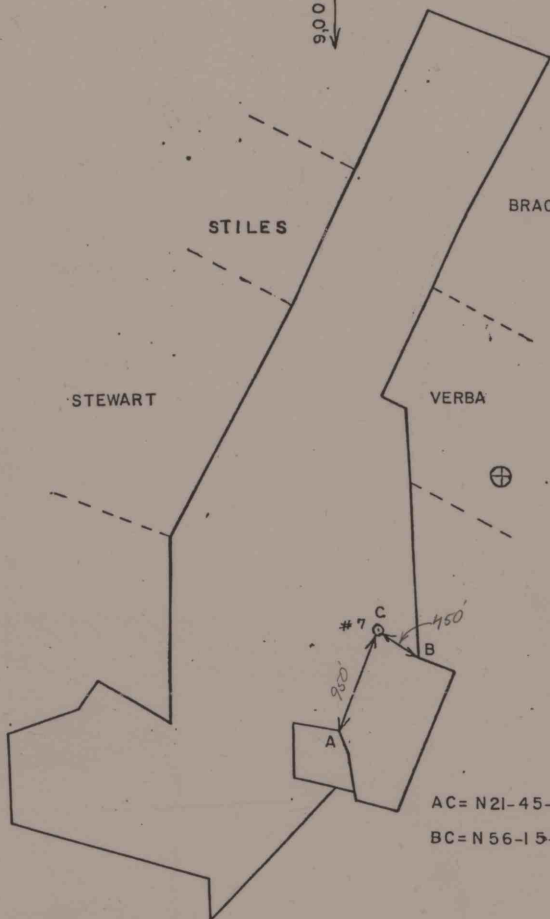

Latitude 40°30'00"  
9,000'

Longitude 78°57'30"  
3,180'



- New Location ☒  
Drill Deeper ☐  
Abandonment ☐  
Re-drill ☐

Company ENERGY PRODUCTION COMPANY  
Address P.O. BOX 500, LAWRENCE, PA: 15055  
Form Energy Production Company  
Tract \_\_\_\_\_ Acres 297 Lease No. \_\_\_\_\_  
Well (Farm) No. 7 Co. Serial No. \_\_\_\_\_  
Angle of Deviation, if any \_\_\_\_\_  
Elevation 1495' Quadrangle VINTONDALE  
County INDIANA Township BUFFINGTON  
Engineer D. Michael Canada  
Engineer's Registration No. 29272  
File No. \_\_\_\_\_ Drawing No. \_\_\_\_\_  
Date 3-1-84 Scale 1"=1000'

COMMONWEALTH OF PENNSYLVANIA  
DEPARTMENT OF MINES

Oil and Gas Division  
HARRISBURG

WELL LOCATION MAP

Dept. File No. \_\_\_\_\_

⊕ Denotes Values of Well on United  
States Topographic Maps.

Scale 15' ☐ 7 1/2' ☒

WORKABLE COAL SEAMS TO BE PENETRATED

Name of Seam	Owner of Seam
"B" Seam	Rochester & Pgh. Coal
Remaining	Manor Real Estate &
	Coal Co.

IND-279.44