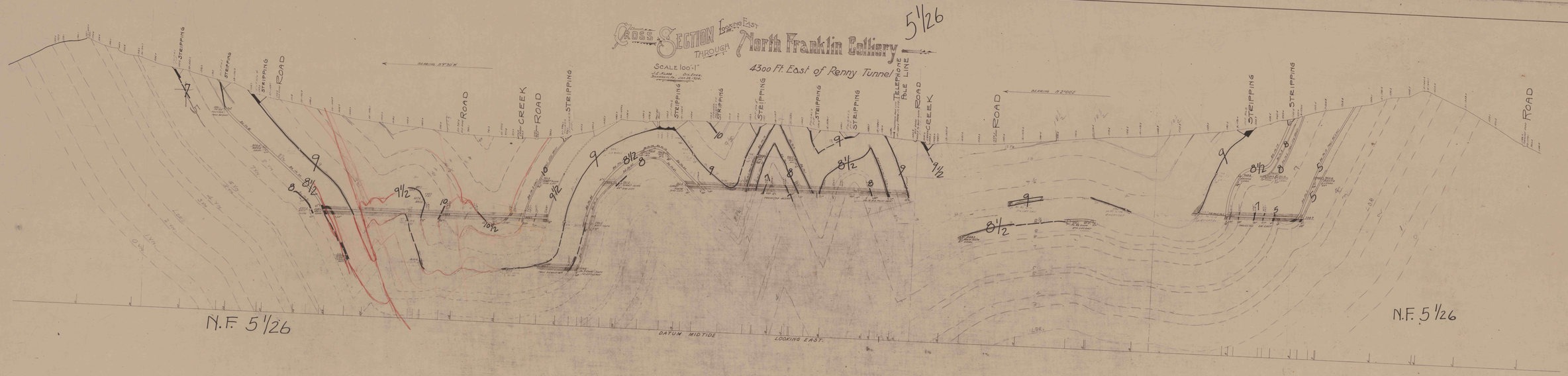
Cross Section Looking East through North Franklin Colliery
5'/26
Scale 100'=1"
4300 Ft. East of Renny Tunnel
Bearing N 9°30' W
Bearing N 2°00' E
Stripping
Road
Creek
Telephone Pole Line
N.F. 5'/26
Datum Mid Tide
Looking East.