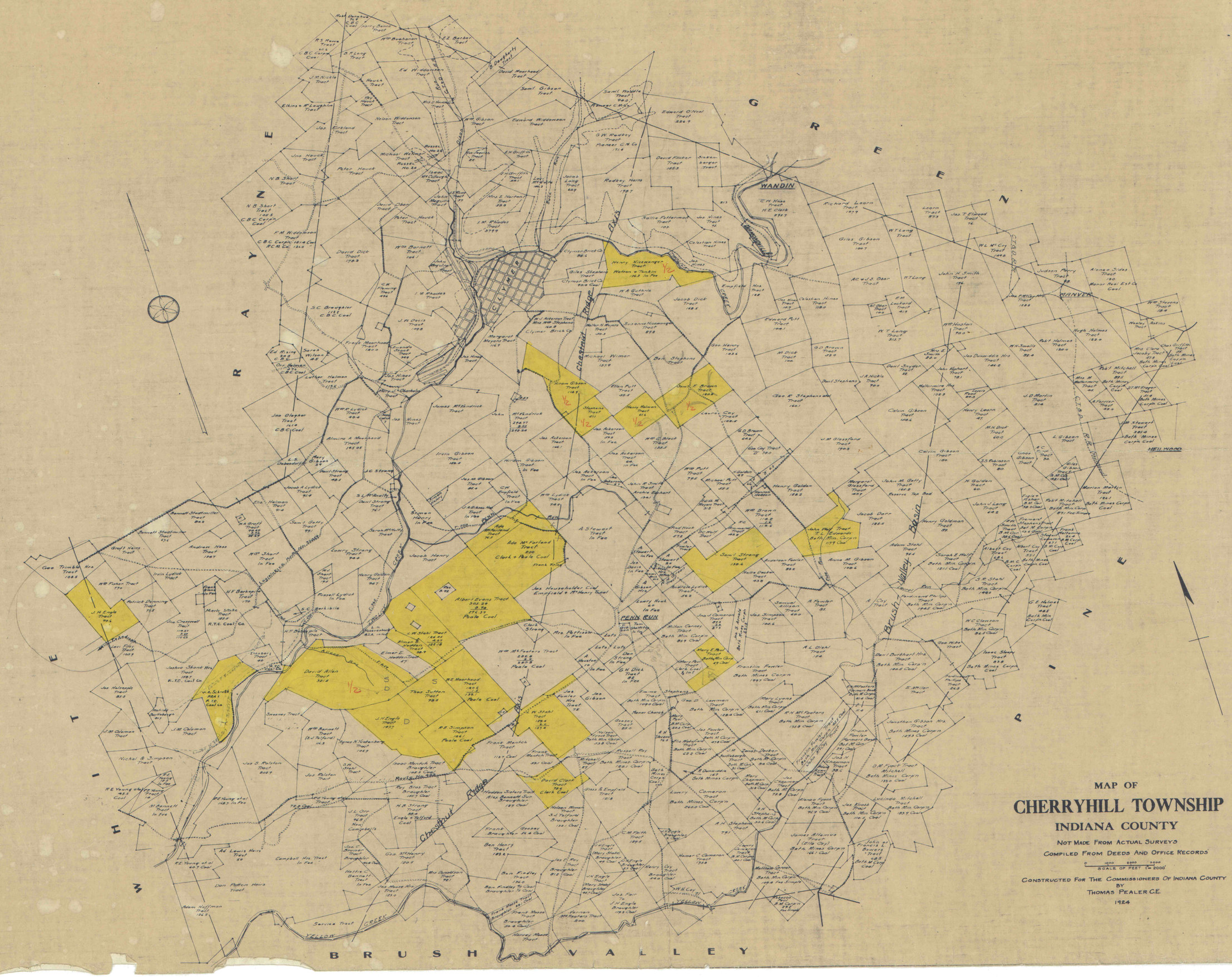
MAP OF
CHERRYHILL TOWNSHIP
INDIANA COUNTY
NOT MADE FROM ACTUAL SURVEYS
COMPILED FROM DEEDS AND OFFICE RECORDS
SCALE OF FEET 1" = 2000'
CONSTRUCTED FOR THE COMMISSIONERS OF INDIANA COUNTY
BY
THOMAS PEALER C.E.
1924
RAYNE
GREEN
WHITE
BRUSH VALLEY
WANDIN
CLYMER
WANVER
HELLWOOD
Chestnut Ridge
Brush Valley Basin
PENN RUN
YELLOW CREEK