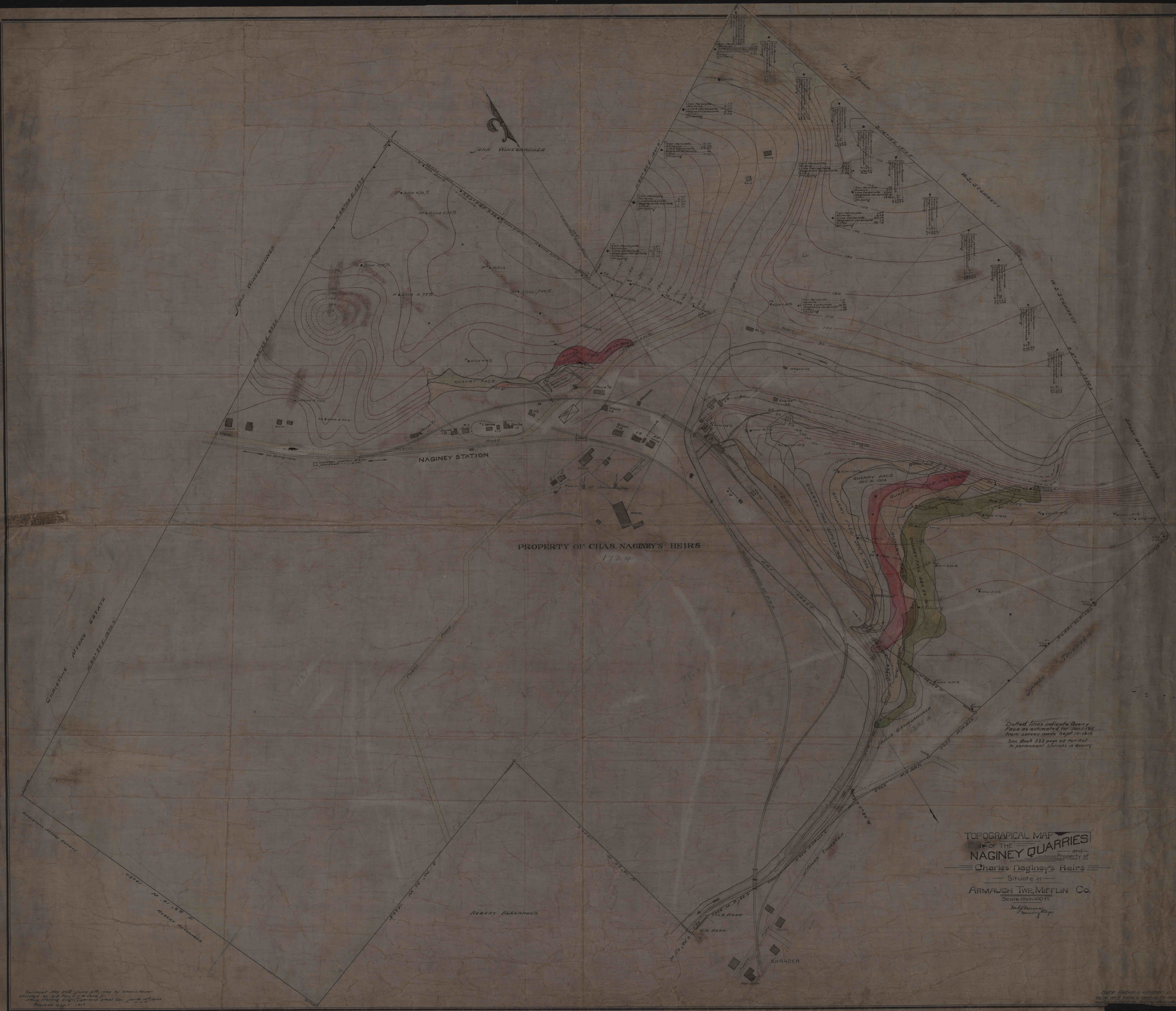
PROPERTY OF CHAS. NAGINEY'S HEIRS
JOHN WINEGARDNER
W.S. STARRETT
NAGINEY STATION
QUARRY FACE
CHRISTINE MYERS ESTATE
ROBERT ALEXANDER
SHRADER
JAMES TRUESDALE
Dotted lines indicate Quarry Face as estimated for Jan. 1911 from survey made Sept. 14-1910
See Book 333 page 42 for Ref. to permanent Stations in Quarry
TOPOGRAPICAL MAP OF THE NAGINEY QUARRIES and Property of Charles Nagineys Heirs
Situate in
ARMAUGH TWP, MIFFLIN Co.
Scale 1 Inch = 100 ft.
Surveyed May 30th - June 5th 1900 by Chas. L. Hover
assisted by W.B. Fox & J.M. Cook, for
Office Mining Engr. Cambria Steel Co. June 18th 1900
Revised Sept 1913
Note: Datum is assumed as being 20 ft below a point on the west wall of the Mining Shed
L.F.-8