

Mine on LK

PRINT FOR AUDITOR GENERAL OF PENNSYLVANIA

MAP OF LANDS OF THE LOYAL HANNA COAL AND COKE CO.

LOCATED AT

ONNALINDA, CAMBRIA CO., PA.

(SUMMERHILL TWP.)

SCALE: 1"=400'

SILVIMAN & CO.
Civil and Mining Engineers,
ALTOONA, PA.

LAND OWNED IN FEE SIMPLE
"B" SEAM LEASED
"E" SEAM LEASED
COAL OWNED (NOT SURFACE)

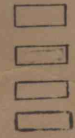

AREAS OF "B" SEAM REMAINING UNMINED JAN-1-1920

TRACT No 1	15.00 ACRES
" " 2	73.58 "
" " 3	79.74 "
" " 4	44.57 "
" " 5	22.18 "
" " 6	0.00 "
LEASED	235.07 "
	55.06 "

AREAS OF "E" SEAM NOT FAULTED

TRACT No 1	55.80 ACRES
" " 2	223.00 "
" " 3	54.00 "
" " 4	5.70 "
" " 5	12.60 "
LEASED	364.15 "
	3.40 "

ASSESSED VALUE FOR LOCAL TAXATION
SURFACE \$10.00 PER ACRE.
"B" SEAM \$10.00 "
"E" SEAM \$5.00 "

CAMBRIA COUNTY COAL CO.

FILED IN 18

LEASED COAL
"B" IN 96 ACRES @ 9¢ NET TON
"E" IN 109 " @ 6¢

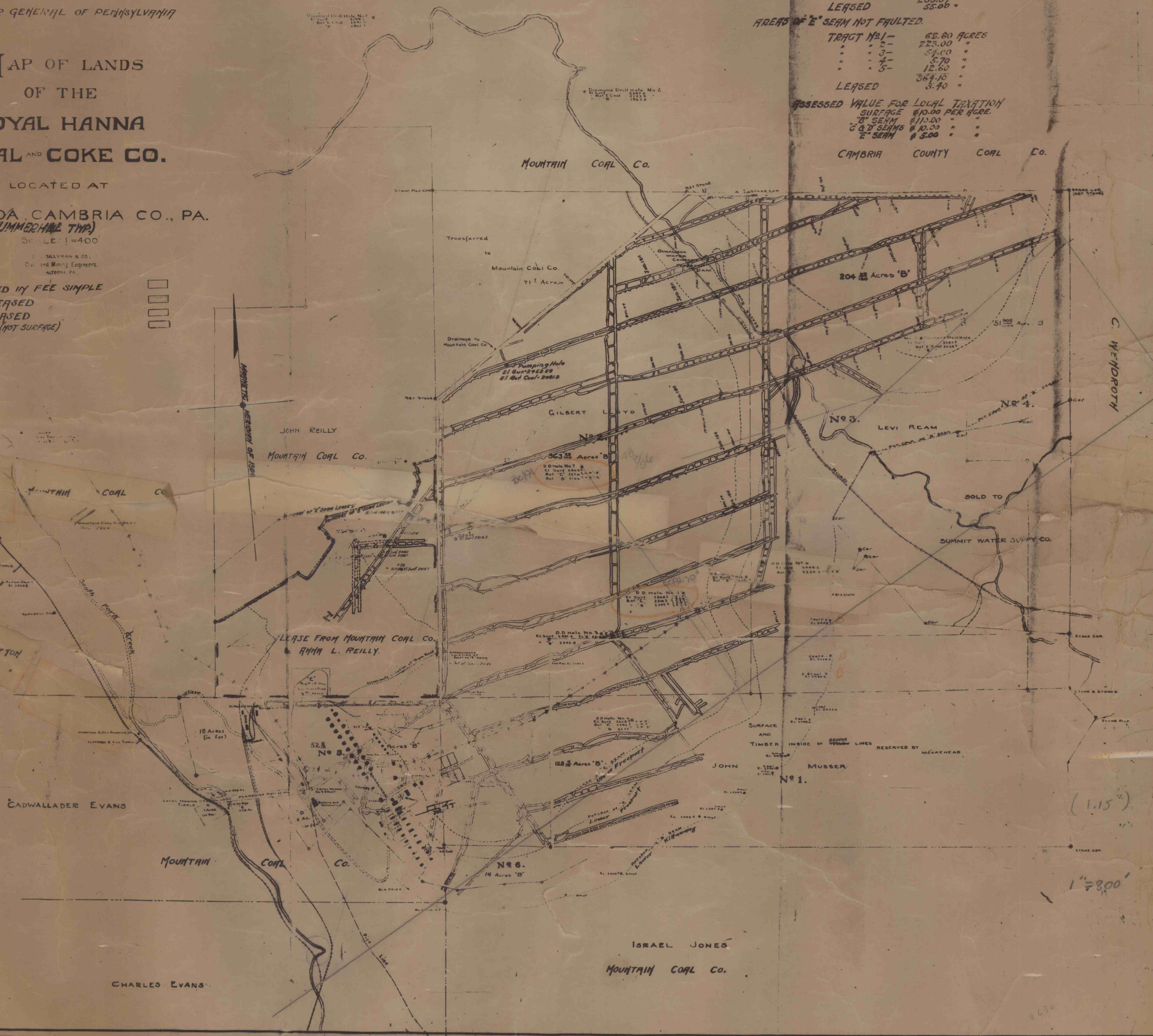

(1.15)
1"=800'