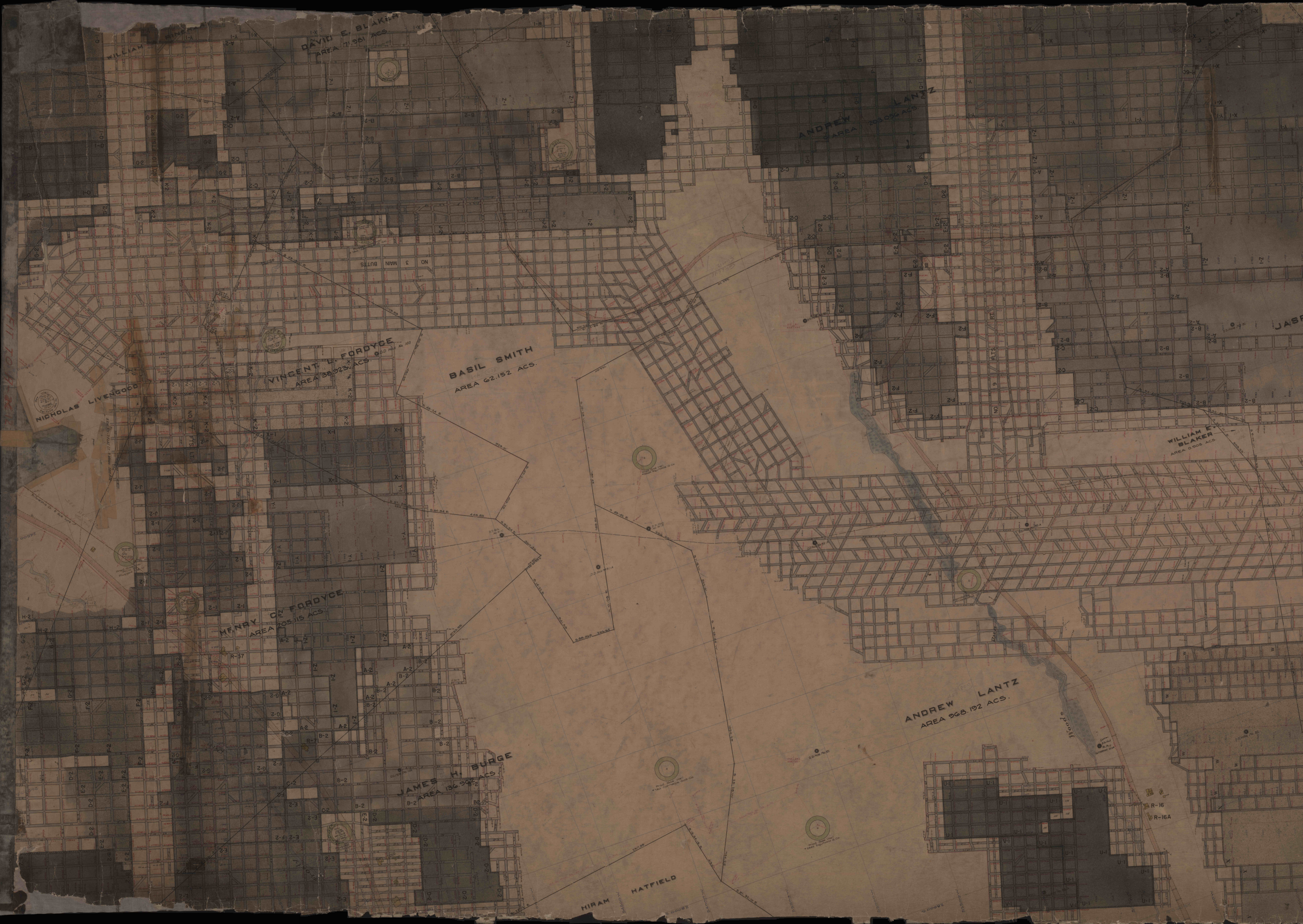
DAVID E. BLAKER
AREA 71.981 ACS.
WILLIAM
ANDREW LANTZ
AREA 203.056 ACS.
NO 3 MAIN BUTTS
VINCENT L. FORDYCE
AREA 38.923 ACS.
O.D. HOLE No. 103
NICHOLAS LIVENGOOD
BASIL SMITH
AREA 62.152 ACS.
JASP
WILLIAM E. BLAKER
AREA 0.903 ACS.
HENRY C. FORDYCE
AREA 205.115 ACS.
R-57
R-7
JAMES H. BURGE
AREA 136.902 ACS.
ANDREW LANTZ
AREA 968.192 ACS.
R-16
R-16A
HIRAM HATFIELD
FIT TO 17-12

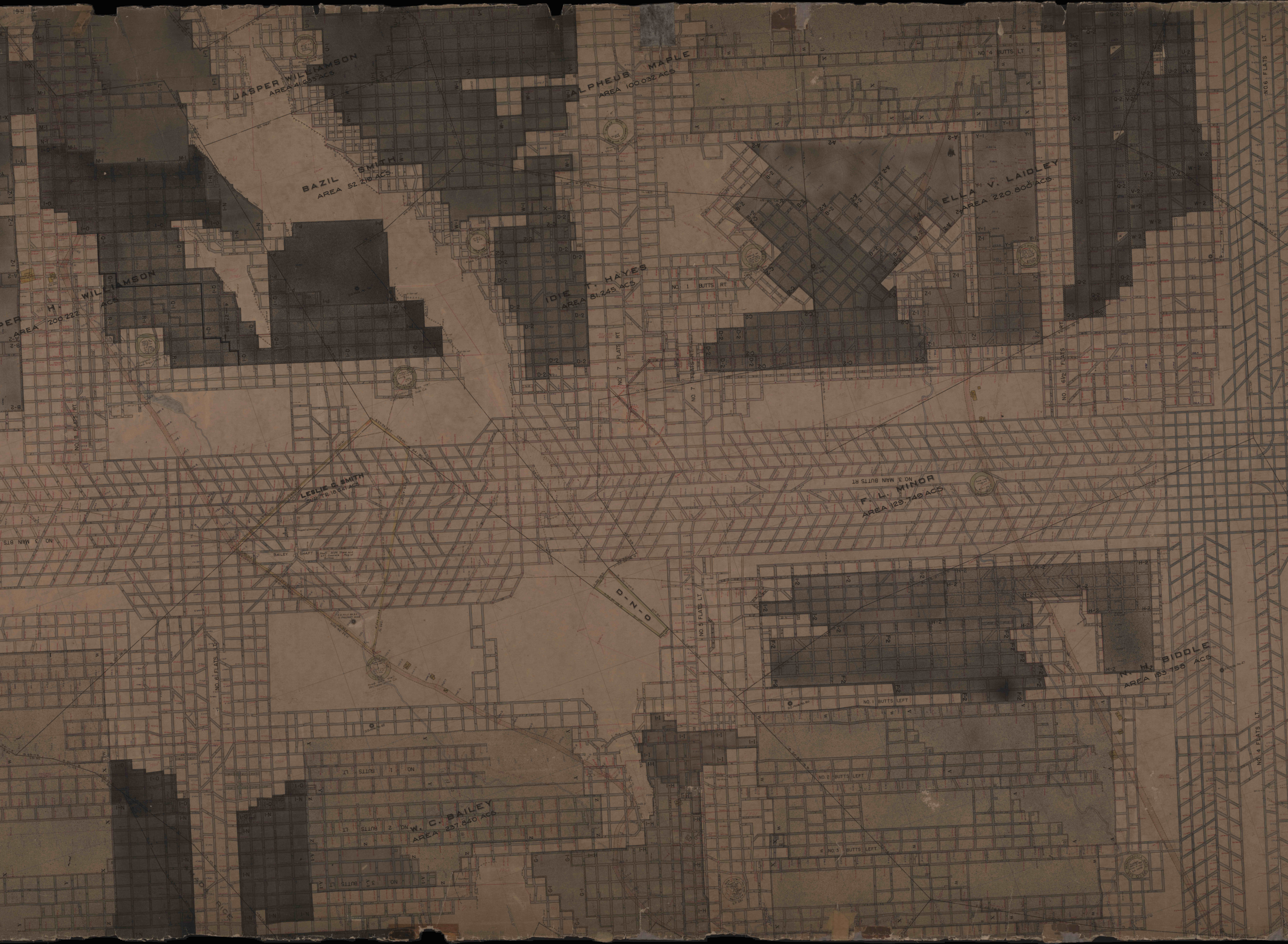
JASPER WILLIAMSON
AREA 41.633 ACS.
ALPHEUS MAPLE
AREA 100.032 ACS
BAZIL SMITH
AREA 52.210 ACS.
PER H. WILLIAMSON
AREA 200.222 ACS
IDIE T. HAYES
AREA 81.245 ACS
ELLA V. LAIDLEY
AREA 220.800 ACS.
F. L. MINOR
AREA 129.749 ACS.
LESLIE C. SMITH
SUR. TR. 18.041 ACS.
N. H. BIDDLE
AREA 193.758 ACS
W. C. BAILEY
AREA 237.840 ACS.
D-N-O
BAILEY SHAFT
Shaft 35 Ft. Stone and 6 Ft. Concrete Plug at Bottom
Plugged w/concrete
NO. 4 BUTTS LT
NO. 1 BUTTS RT
NO. 7 FLATS RT
NO. 6½ FLATS
NO. 6 FLATS LT
NO. 8 FLATS RT
NO. 3 MAIN BUTS RT
NO. 3 MAIN BUTTS RT
NO. 5 FLATS LT
NO. 6 FLATS LT
NO. 1 BUTTS LEFT
NO. 2 BUTTS LEFT
NO. 3 BUTTS LEFT
NO. 4 FLATS LT
NO. 1 BUTTS LT.
NO. 2 BUTTS LT
NO. 3 BUTTS LT
Gas Well Plugged
A-2
B-2
C-2
D-2
F-2
H-2
Q-2
U-2
V-2
W-2
U-1
V-1
W-1
X-1
Y-1
Z-1
A-1
G-1
H-1
I-H
I-N
I-O
M-1
N-1
L-1
Q-1
R-1
X
Y
Z

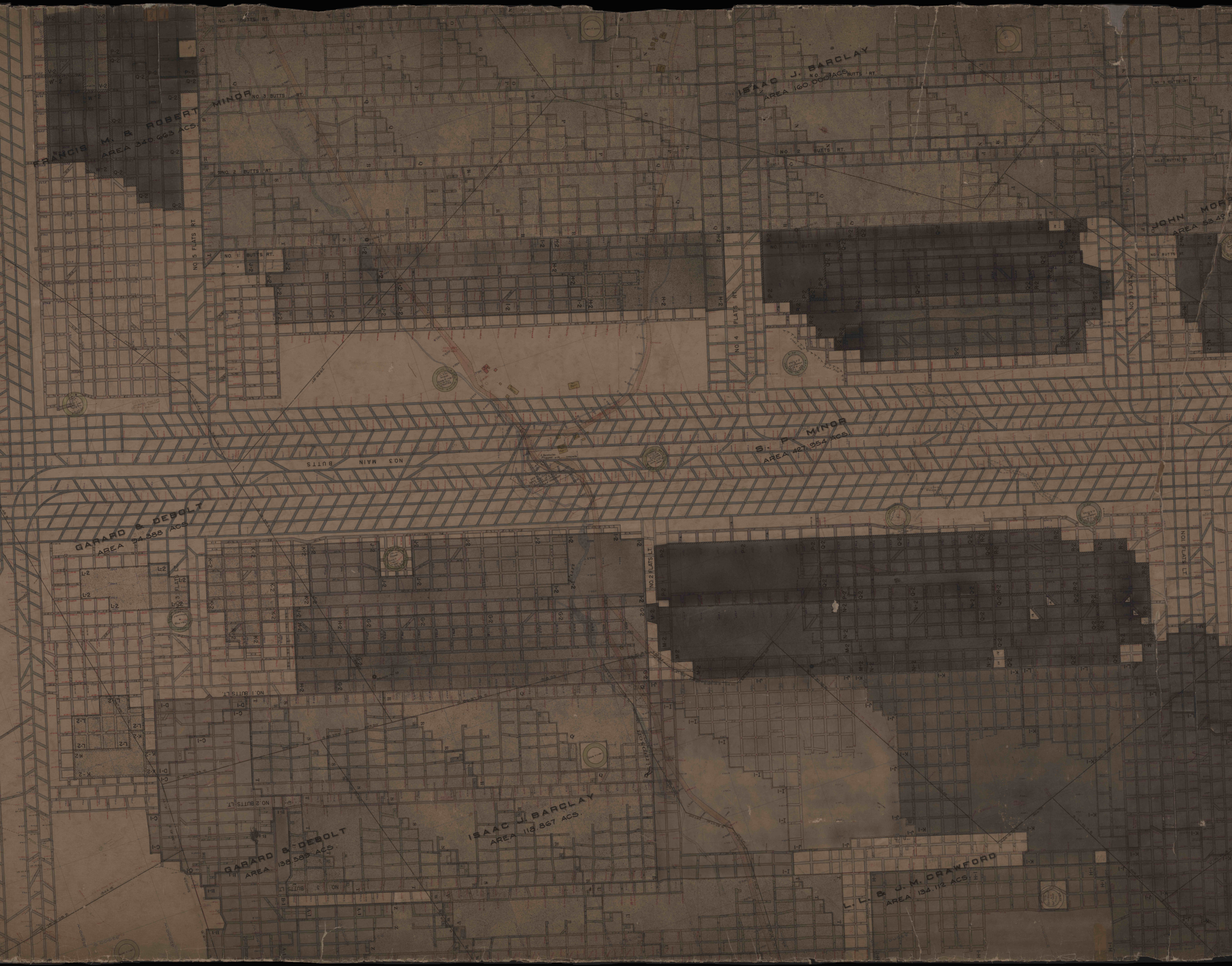
FRANCIS M. & ROBERT MINOR
AREA 340.663 ACS.
ISAAC J. BARCLAY
AREA 160.000 ACS.
JOHN MOR
AREA 53.49
S. P. MINOR
AREA 427.954 ACS.
GARARD & DEBOLT
AREA 94.388 ACS.
ISAAC J. BARCLAY
AREA 118.867 ACS.
GARARD & DEBOLT
AREA 138.589 ACS.
L. L. & J. M. CRAWFORD
AREA 134.112 ACS.
NO 3 MAIN BUTTS
NO. 4 BUTTS RT.
NO. 3 BUTTS RT.
NO. 2 BUTTS RT.
NO. 1 BUTTS RT.
NO 5 FLATS RT
NO 4 FLATS RT
NO 3 FLATS RT
NO 3 FLATS LT
NO 2 FLATS LT
NO 1 FLATS LT
NO 1 BUTTS LT
NO. 2 BUTTS LT.
NO 3 BUTTS LT
P-2
Q-2
V-2
W-2
R-2
S-2
T-2
N-2
H-2
J-2
K-2
L-2
G-2
C-1
D-1
B-1
A-1
I-1
J-1
K-1
L-1

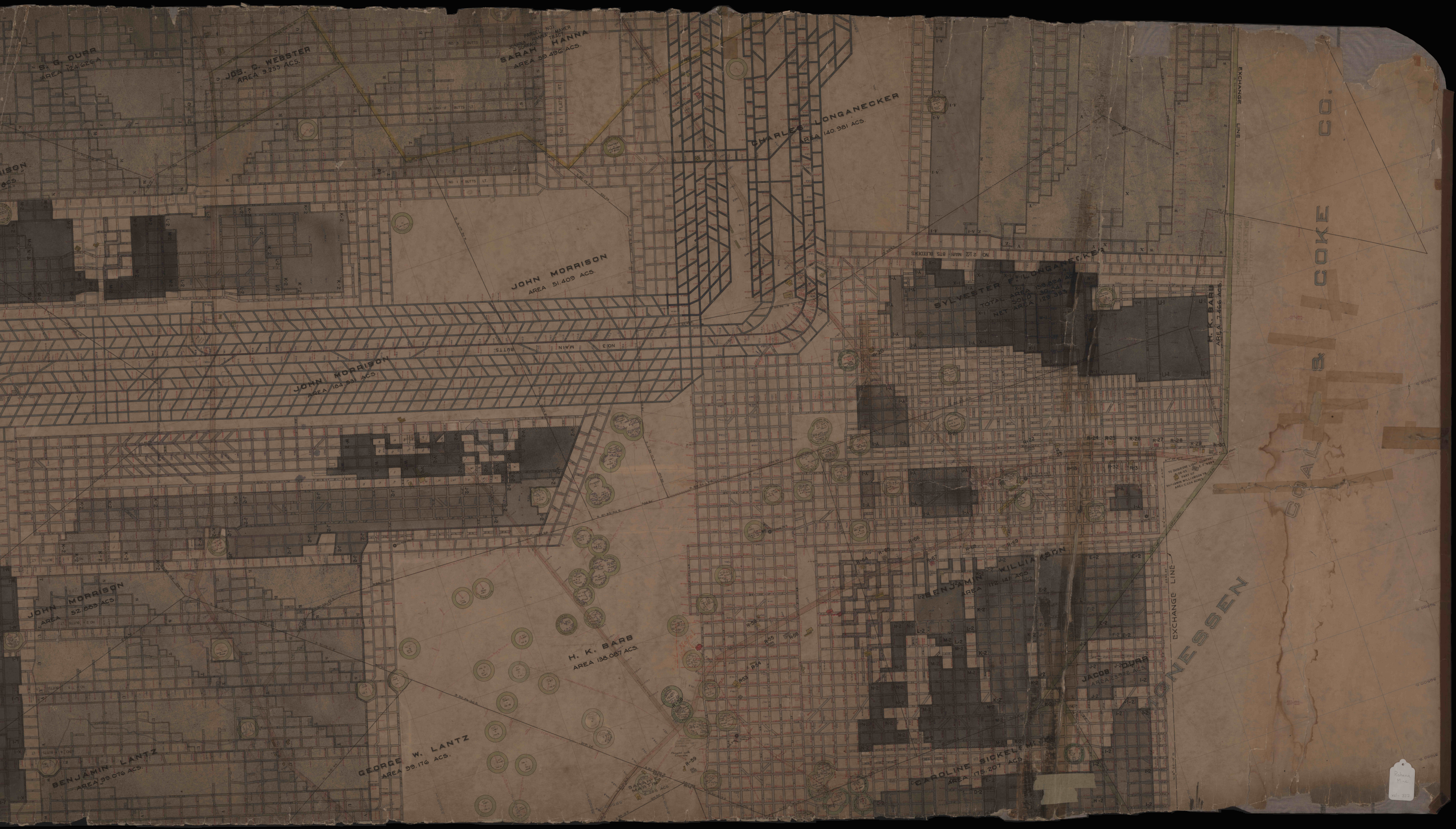
S. G. DURR
AREA 124.626 A
JOS. C. WEBSTER
AREA 9.255 ACS.
JOANNA HANNA MAHER
PARCEL NO. 1
SURFACE TRACT
SARAH HANNA
AREA 59.496 ACS.
NO 3 BUTTS LT.
NO 2 BUTTS LT.
NO 1 BUTTS LT.
NO 1 FLATS RT
ISON
ACS.
JOHN MORRISON
AREA 51.409 ACS.
CHARLES LONGANECKER
AREA 140.981 ACS.
NO 3 MAIN BUTTS
JOHN MORRISON
AREA 184.531 ACS.
NO. 2 1/2 MAIN BTS. BLEEDERS
SYLVESTER F. LONGANECKER
TOTAL AREA 159.894 ACS.
SOLD 30.541
NET AREA 129.353
H. K. BARB
AREA 7.466 ACS.
EXCHANGE LINE
R-20
R-24
R-25
R-26
R-27
R-28
R-29
R-30
R-31
R-32
R-33
TO DUQUESNE LIGHT COMPANY
2-26-63
E.F. 9989
PART OF
BENJAMIN WILLIAMSON TR.
AREA 2.024 ACRES
N 55° 01' 40" E
N 16° 20' 10" E
JOHN MORRISON
AREA 52.883 ACS.
NO 2 BUTTS LT.
NO 3 BUTTS LT.
NO 4 BUTTS LT.
BENJAMIN LANTZ
AREA 99.076 ACS.
GEORGE W. LANTZ
AREA 99.176 ACS.
H. K. BARB
AREA 138.087 ACS.
SARAH E. MARTIN
2.285 ACS.
Plugged with Concrete
R-53
R-54
R-55
R-56
R-58
R-59
R-64
R-65
R-66
R-67
R-68
R-69
BENJAMIN WILLIAMSON
AREA 112.141 ACS.
JACOB DURR
AREA 23.972 ACS.
CAROLINE SICKELSMITH
AREA 175.207 ACS.
EXCHANGE LINE
MONESSEN
COAL & COKE CO.