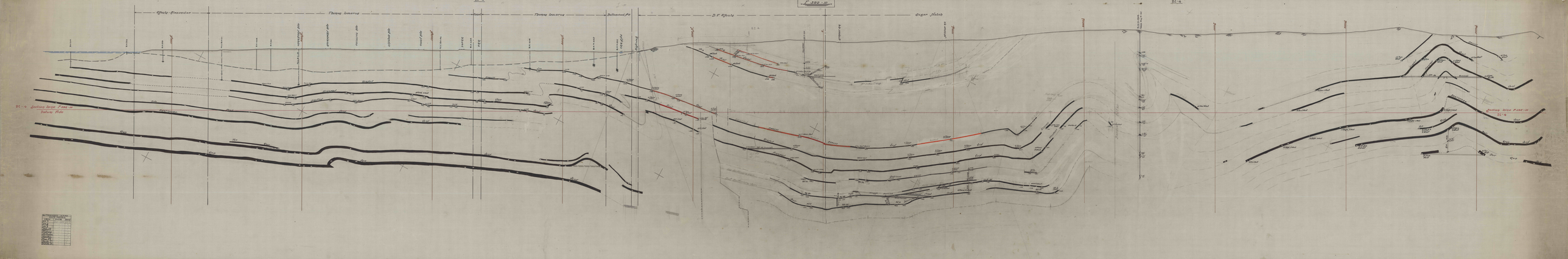

F 392-10

Pfouls - Alexander
Thomas Lazarus
Canal
Thomas Lazarus
Buttonwood No 2
B. F. Pfouls
Sugar Notch
B.H. 914
B.H. 913
B.H. 281
5000 N
P.C.C. B.H. 60
B.H. 1008
B.H. 661
GORDON AVE
4000 N
P.C.C. B.H. 56
SCHUMAN AVE
PHILLIPS AVE
LYNWOOD AVE
COLBY AVE
3000 N
P.C.C. B.H. 46
D&H R.R.
B.H. 624
P.R.R.
B.H. 1014
2000 N
B.H.N 502
B.H.N 501
C.R.R. of N.J.
Highway
1000 N
B.I. 4
B.H. N 1353
0
STREET R.R.
MIDDLE RD.
1000 S
2000 S
B.H.S 1705
3000 S
4000 S
5000 S
BI - 4 Section Line F 392-10
Datum Tide
Section Line F-392-10
BI-4
ABBOTT
KIDNEY
HILLMAN
STANTON
Five
Foot
BALTIMORE
VEIN
Ross
Top
Ross
Red
Bot
North Rise
South Rise
Basin Cut
East Basin
9 Slope
East Basin
3 Plane 3 West
3 Plane 2 East
10 CTR
9 CTR
6 CTR
2 CTR
1 CTR
BASIN CTR
13 Plane 2 East
14 Plane 2 East
13 Plane 2 East
14 Plane 1 East
10 Tun 2 East
1931 1 East
1931 2 East
No 3
No 4
VEIN
3rd East
4th East
5th East
27 Tun East
32 Tun East
No 30 Tun East Ch.
No 30 Tun'l Wkgs.
No 5 Vn
No 6 Vn
No 3 Vein
Robbed
No 7 Plane East
4 Tun East Basin
6 Plane 2 East
2 Plane 1 East
5 Plane 1 East
No 14 Tunnel
5 Tun East
South Level
Stanton Vein
Top Baltimore Vein
Bot Baltimore Vein
Shaft Level East
Five Foot
Rd 3
Rd 23
Rd 28
Rd 38
Rd 39
Rd 4
Rd 22
Rd 24
8 Plane 2 East
22 Pt 2 East
No 3 East
Barrier Pillar
Hillman
Kidney
67 Tun West
56 Tun 1 East
10 Tun West
35 Tun West
12 Slope 2 West
12 Slope 3 West
12 Slope 1 West
8 Slope 4 West
8 Slope 2 West
13 Slope 2 West
21 Tun West
19 Tun West
19 Tun
5 Slope West
No 30 Tunnel
10 Slope North
15 Tun West
B.H. 1031

BUTTONWOOD - INMAN DATE POSTED		
VEIN	DATE	NAME
No 5	Dec. 1953	R.E.D.
No 4	"	⌇
No 3	"	⌇
Abbott	"	⌇
Kidney	"	⌇
Hillman	"	⌇
Stanton	"	⌇
Five Ft.	"	⌇
Balto. T.	"	⌇
Balto. B.	"	⌇