UNITED STATES
DEPARTMENT OF THE INTERIOR
GEOLOGICAL SURVEY

SABULA QUADRANGLE
PENNSYLVANIA
7.5 MINUTE SERIES (TOPOGRAPHIC)

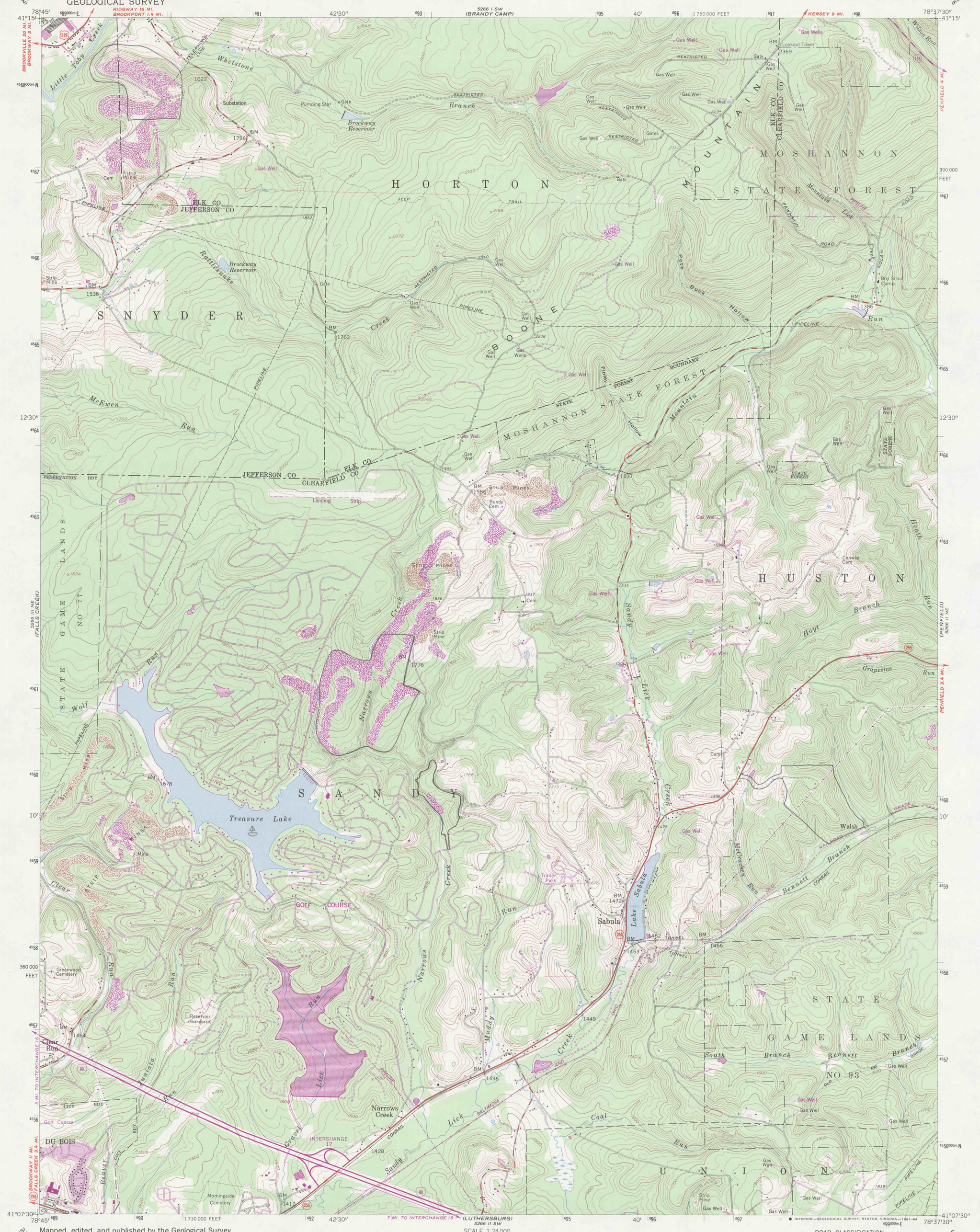
5266 I SE (CARMAN)
5266 I SW (BRANDY CAMP)
5266 I SE (KERSEY)
5266 III NE (FALLS CREEK)
5266 II SW (LUTHERSBURG)
5266 II SE (ELLIOTT PARK)
5266 III SE (DU BOIS)
5266 I NE (PENFIELD)
78°45′
78°37′30″
41°15′
41°07′30″
42′30″
40′
12′30″
10′
1 730 000 FEET
1 750 000 FEET
390 000 FEET
360 000 FEET
4558000m N.
689000m E.
699000m E
RIDGWAY 16 MI.
BROCKPORT 1.4 MI.
BROOKVILLE 20 MI.
BROCKWAY 3 MI.
KERSEY 9 MI.
PENFIELD 4 MI.
PENFIELD 3.4 MI.
3 MI. TO INTERCHANGE 16
7 MI. TO INTERCHANGE 18
BROCKWAY 11 MI.
FALLS CREEK 3.4 MI.
Little Toby Creek
Whetstone Branch
Brockway Reservoir
Rattlesnake Creek
HORTON
MOUNTAIN
MOSHANNON STATE FOREST
ELK CO
CLEARFIELD CO
JEFFERSON CO
SNYDER
BOONE
Pete Buck Hollow
Mountain Lick Creek
Wilson Run
Boy Scout Camp
Lookout Tower
McEwen Run
Finley Mountain
Strip Mines
Bundy Cem
Landing Strip
STATE GAME LANDS NO 77
Wolf Run
Narrows Creek
SANDY
Treasure Lake
GOLF COURSE
Clear Run
Greenwood Cemetery
Reservoir (Abandoned)
Jamiata Run
Sabula Lake
Sabula
Muddy Run
Coal Run
Gravel Lick
Sandy Lick Creek
Narrows Creek
INTERCHANGE 17
DU BOIS
Morningside Cemetery
Beaver Run
HUSTON
Conway Cem
Hoyt Branch
Grapevine Run
Hurd Run
Walsh
McCracken Run
Bennett Branch
South Branch Bennett Branch
STATE GAME LANDS NO 93
UNION
Gas Well
Gas Wells
Gas Wells
Gas Well
Gas Well
Gas Well