UNITED STATES
DEPARTMENT OF THE INTERIOR
GEOLOGICAL SURVEY

OLYPHANT QUADRANGLE
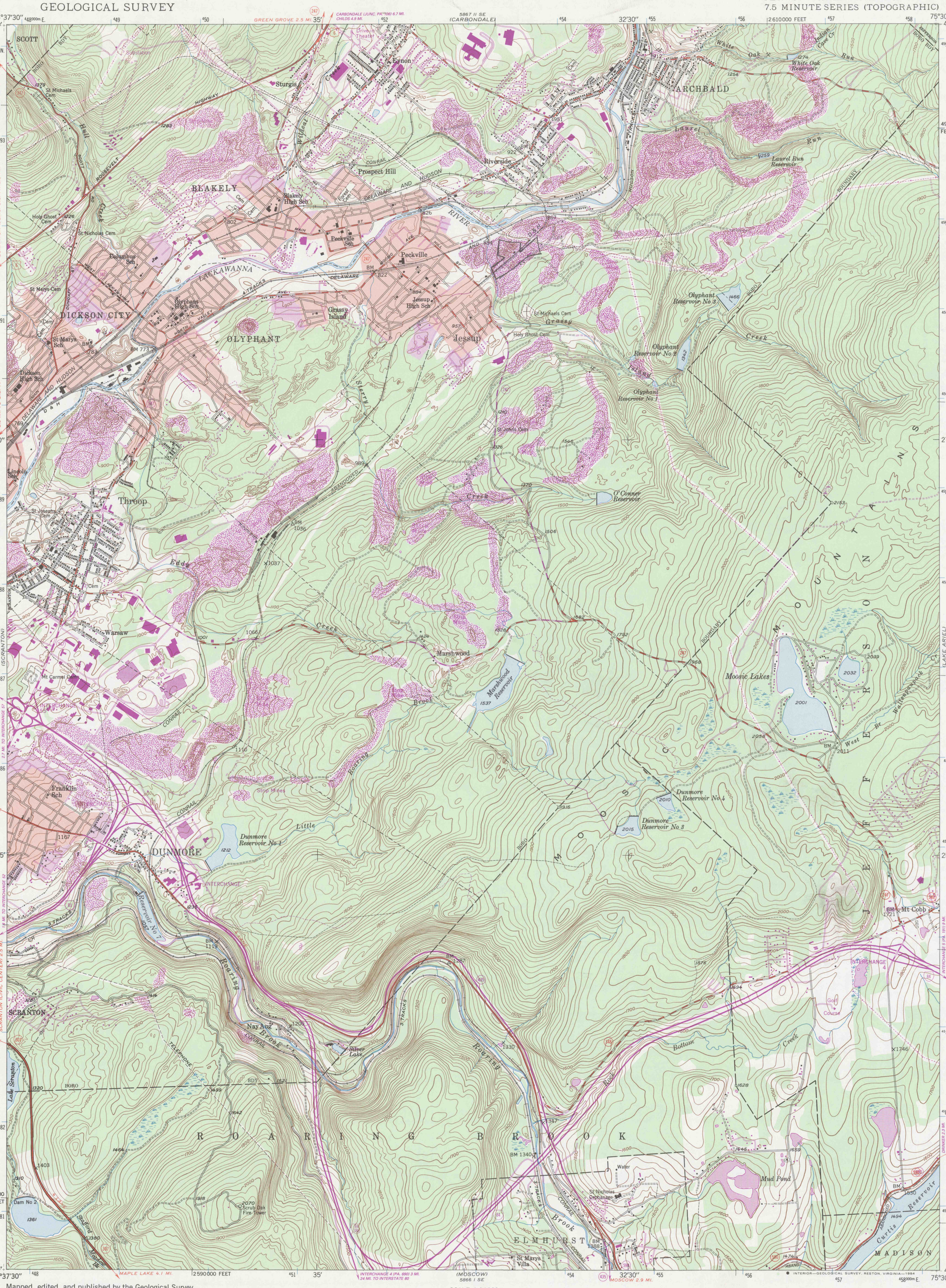
PENNSYLVANIA—LACKAWANNA CO.
7.5 MINUTE SERIES (TOPOGRAPHIC)