

A3 ONE REQ'D - 8WF17 x 11'-0 3/8"
 A3A ONE REQ'D - 8WF17 x 11'-0 3/8"

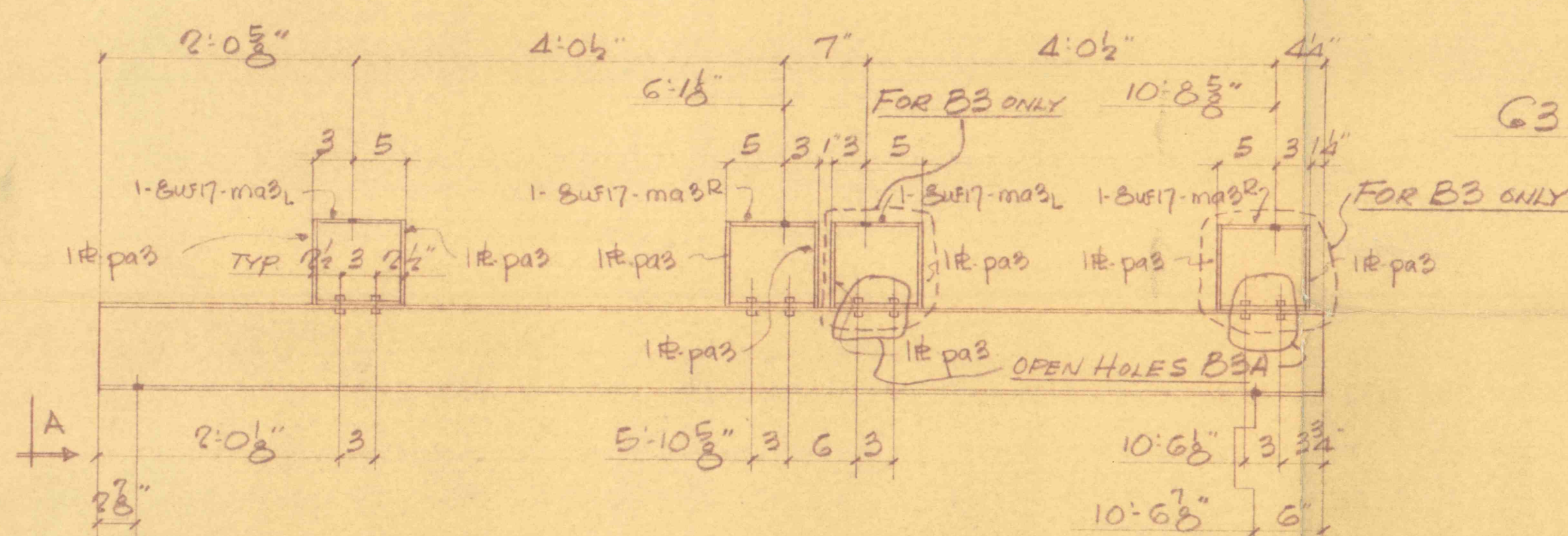

B3 ONE REQ'D - 8WF17 x 11'-0 3/8"
 B3A ONE REQ'D - 8WF17 x 11'-0 3/8"

BEAMS FOR OIL COOLER SUPPORTS
 ERECTION PLAN ON SHEET E2

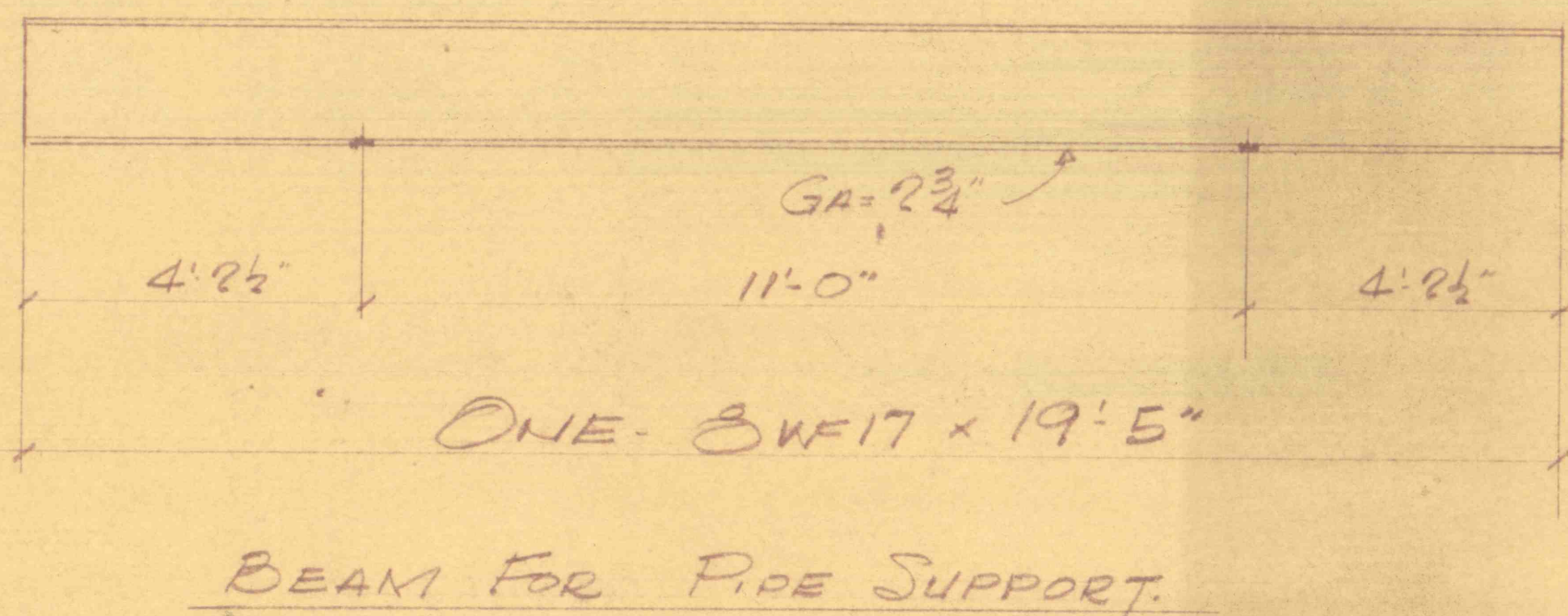

SHOP NOTES

- OPEN HOLES - 1 3/8"
- SHOP BOLTS - 3/4" MB - 1 3/4"
- SHOP PAINT - ONE COAT RUST OLEUM #169

Approved 2/14/61
 C.V.C.

ISSUED FOR YOUR APPROVAL
 CARL E. WIDELL & SON
 BY *L. D. [Signature]*
 ITEM *Structural Details &*
 CONTRACT *Flood Control Project No 26 phase B.*
 JOB # *5. Shultz, Wilkes-Barre, Pa.*
 FEB 10 1961

BILL OF MATERIAL				
MARK	NO	DESCRIPTION	LEN	
A3	Q1E	8WF17	11	0 3/8
A3A	Q1E		11	0 3/8
B3	Q1E		11	0 3/8
B3A	Q1E		11	0 3/8
ma3L	12	8WF17	0	7 1/2
pa3	24	1# 5 1/2 x 4	0	8
SB	24	3/4" MB	0	1 1/2

BILL OF MATERIAL				
MARK	NO	DESCRIPTION	LEN	
G3	Q1E	8WF17	19	5

APPROVAL	DATE
FIRST	
SECOND	
FINAL	
FOR ERECTION	

3			
2			
1			
REV.	DATE	BY	REMARK
PILGRIM STEEL CO.			
P. O. BOX 306 - S. DELSEA DR. - GLASSBORO, N. J. PHILA. MARKET 7-1779 - TULIP 1-0500 - DEL. ENTERPRISE 1-0743			
CUSTOMER <u>CARL E. WIDELL & SON</u>			
JOB <u>FLOOD CONTROL PROJECT</u>			
STREET			
CITY, STATE <u>WILKES - BARRE, PA</u>			
ORDER NO.	MADE BY	DATE	DWG. NO.
<u>58097</u>	<u>JK</u>	<u>2-8-61</u>	<u>2</u>
FOR ERECTION	CHK'D BY	DATE	