

Scale { HOR. 1" = 50'  
VER 1" = 10'

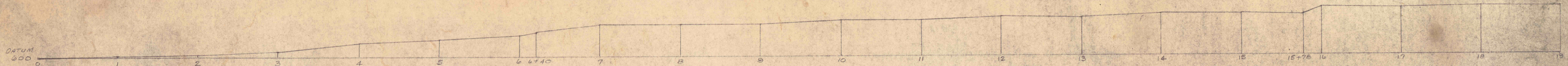

SECTION OF PROPOSED CONCRETE DITCH  
FROM LACKAWANNA RIVER SECTION 0 TO SEC. 87 & SEC. 97 TO SEC. III  
SECTION III TO SECTION 131 NO MININGS  
FROM SECTION 131 TO BEAR CREEK ROAD (SEC. 163) USE RIPRAP & WALLS FOR SIDES  
ABOVE BEAR CREEK ROAD (SEC. 163) TO SUPER HIGHWAY (SEC. 187)

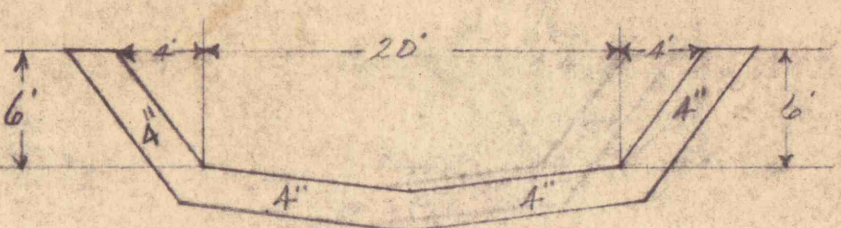

FROM SEC 87 TO SEC 97

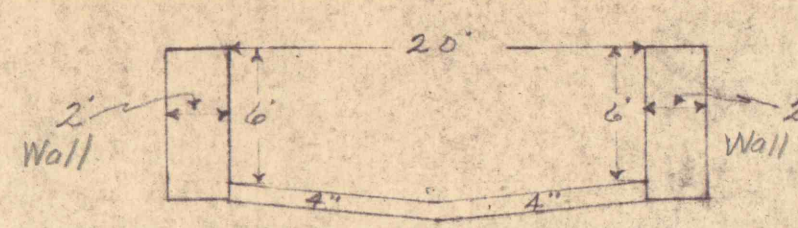

Not to Scale

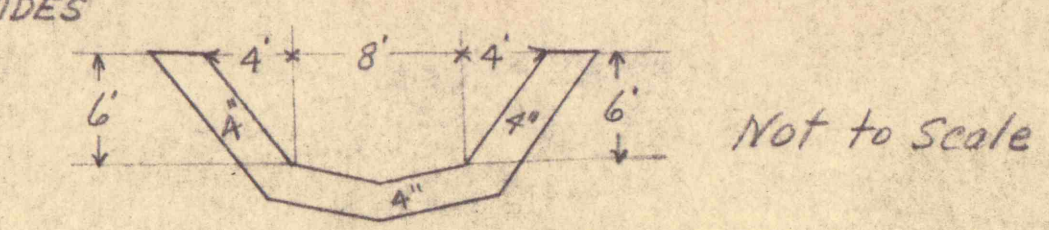

Not to Scale

N.R.  
16

MAPS  
OF  
PLAN, PROFILE and CROSS SECTIONS  
OF PROPOSED  
RELOCATION and PAVING  
LITTLE MILL CREEK  
Old Forge & Moosic Boroughs  
LACKAWANNA COUNTY  
Duryea, Avoca & Dupont Boroughs,  
Pittston Township  
LUZERNE COUNTY, PENNA.  
Scale as shown Mar. 16, 1956  
PLATE 1 of 18