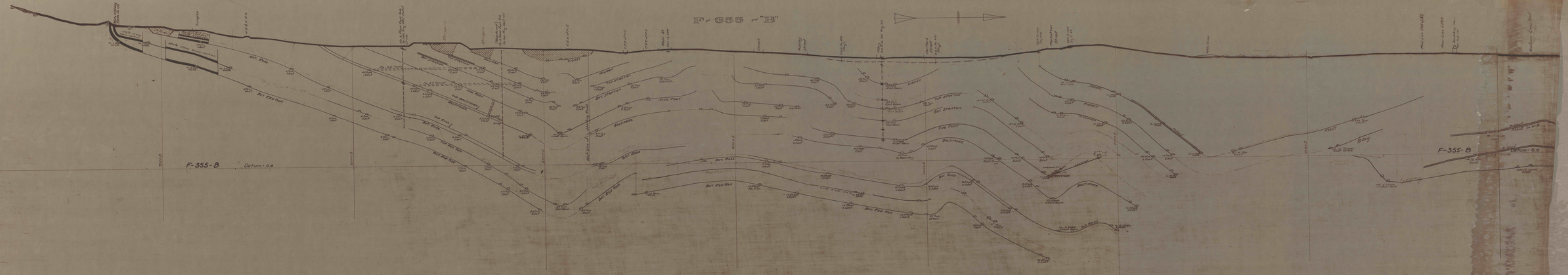

F-322-B