

RECEIVED
 PENN. DEPT. OF HIGHWAYS
 FEB 2 1943
 DIST. ENGR. 4-0
 SCRANTON, PA.

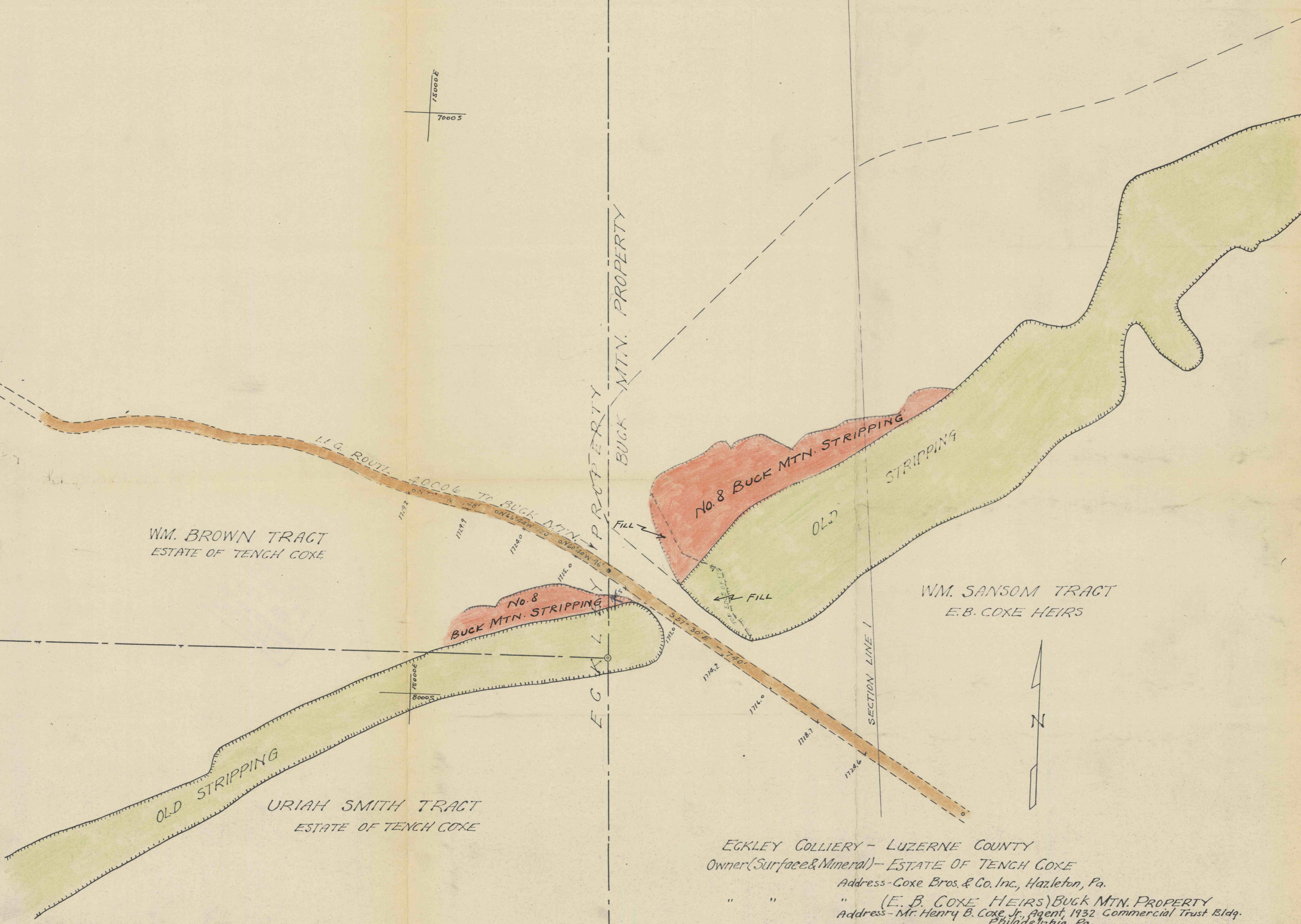
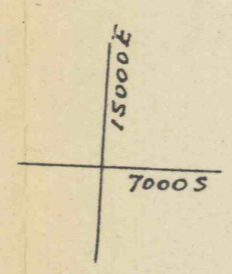

EGKLEY COLLIERY - LUZERNE COUNTY
 Owner (Surface & Mineral) - ESTATE OF TENCH COXE
 Address - Coxe Bros. & Co. Inc., Hazleton, Pa.
 " " " (E. B. COXE HEIRS) BUCK MTN. PROPERTY
 Address - Mr. Henry B. Coxe, Jr. Agent, 1932 Commercial Trust Bldg.
 Philadelphia, Pa.
 Operator - JEDDO-HIGHLAND COAL CO.
 JEDDO, PA.
 Mining Engr. - MR. E. B. SNYDER,
 Mine Superintendent - MR. W. C. JONES,
 scale 1" = 100' January 28, 1943

LEG. ROUTE 4006
 STRIPPINGS
 PROPERTY LINES

Original map received 8-31-42 - Bin 6