

THE
PITTSTON
LOT

COAL
NO. 25

CO. TRACT

MARKET STREET

STREET

STREET

WALL STREET

STREET

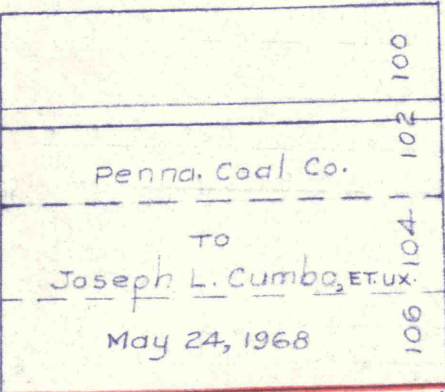

ROCK

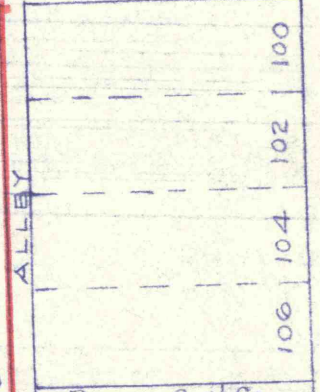

Penna. Coal Co.
TO
Daniel DeAngelo,
Jan. 5, 1970
ET UX.

NORMAN

2.83 ACRES±

← S. 43° 25' W.

590.16±

LOT 66
Quitclaim Deed
Pennsylvania Coal Co.
TO
Commonwealth of Pennsylvania
Dec. 2, 1968

PENNSYLVANIA COAL CO.

TO

KAMINSKI BROTHERS, INC.

TOWNSHIP OF PITTSTON
LUZERNE COUNTY, PENNA.

SCALE 1" = 100'