

**CAUTION**

THE CONTRACTOR IS CAUTIONED ABOUT A POSSIBLE EXISTING SLOPE AND SHAFT LOCATED WITHIN THE GRADING AREA. THEREFORE, THE CONTRACTOR SHALL EXERCISE CARE IN THE VICINITY OF THE MINE ENTRIES WHEN EXECUTING THE ITEMS OF WORK.

THE CONTRACTOR IS CAUTIONED THAT THE STABILITY OF THE SIDEWALLS OF THE STRIP PITS IS UNKNOWN. THEREFORE, THE CONTRACTOR SHALL EXERCISE EXTREME CARE IN THE VICINITY OF THE STRIP PITS BY AVOIDING LARGE SURCHARGE LOADS AND EXCESSIVE VIBRATION LOADINGS.

SPECIAL ATTENTION IS DRAWN TO "SPECIAL REQUIREMENT NO. 10-SAFETY" IN THE CONTRACT DOCUMENTS. THE CONTRACTOR SHALL STRICTLY ADHERE TO THIS REQUIREMENT.

NOTE: THERE ARE NO KNOWN SUBSURFACE UTILITIES WITHIN THE PROJECT LIMITS.

**PROPERTY OWNERS**

- ① Silverbrook Anthracite Inc.  
1 Market Street  
Lafin, PA 18702
- ② Earth Conservancy  
101 S. Main Street  
Ashley, PA 18706

**LEGEND**

- — — — — C.W.A. (Contractors Work Area)
- — — — — LIMIT OF GRADING
- 670 — — — — — EXISTING 10' CONTOURS
- 810 — — — — — PROPOSED 10' CONTOURS
- — — — — PROPOSED 2' CONTOURS
- X — X — X — X — X FILTER FABRIC FENCE
- XXXX — — — — — WILDLIFE HABITAT
- - - - - POSSIBLE EXISTING SLOPE
- POSSIBLE EXISTING SHAFT

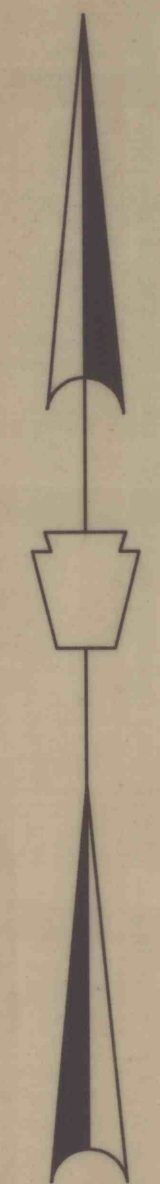
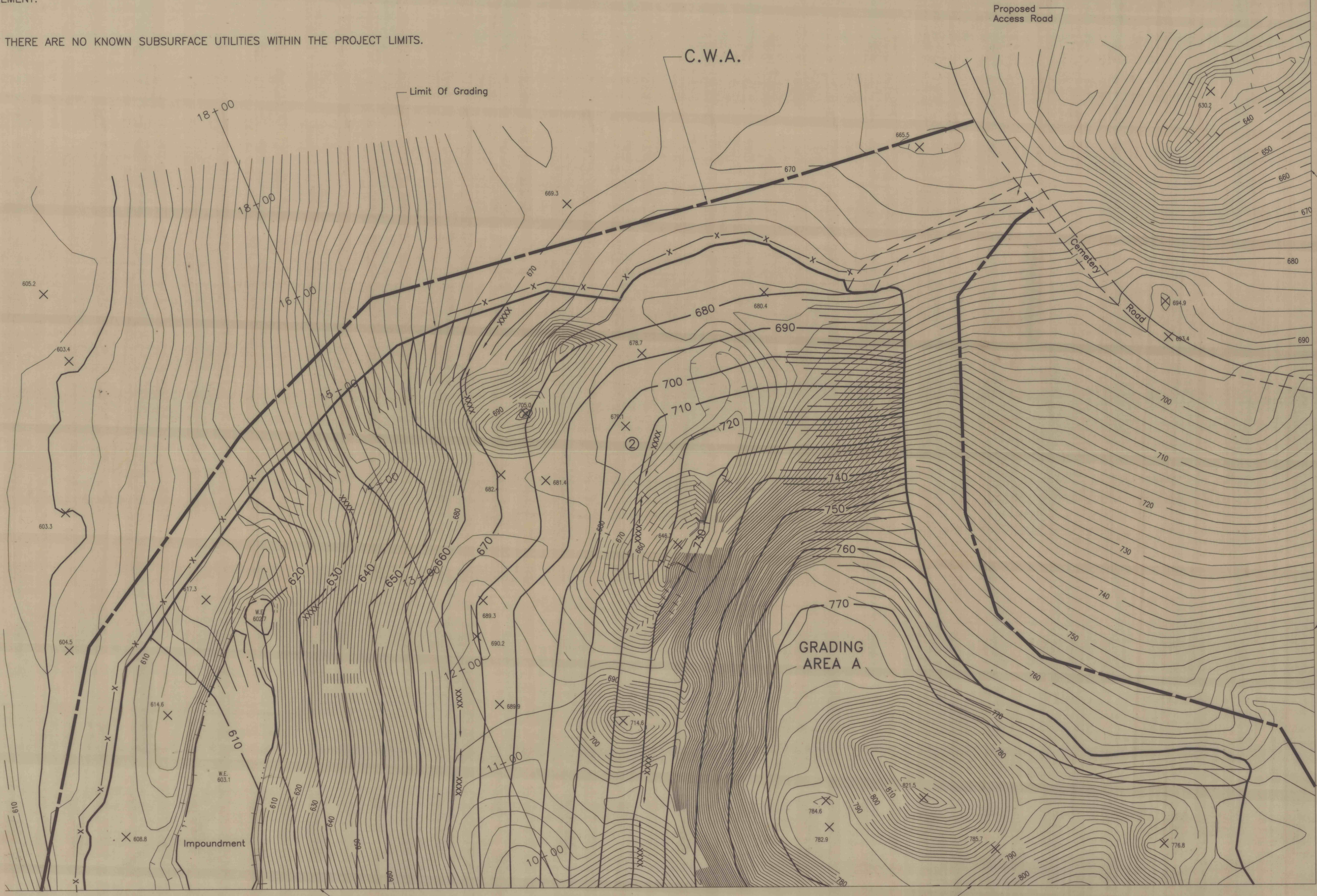

MATCH LINE TO SHEET 5 OF 6

MATCH LINE TO SHEET 4 OF 6

NO.	DATE	REVISION	APPR.
SUBMITTED <i>Matthew Swanson</i> PROJECT DESIGNER, WILKES-BARRE			
APPROVED <i>Theodore J. Fisher, Jr.</i> CHIEF, DESIGN SECTION, WILKES-BARRE			
COMMONWEALTH OF PENNSYLVANIA DEPARTMENT OF ENVIRONMENTAL PROTECTION			
CONTRACT NO OSM 40(3702)102.1			
BACKFILLING STRIP PITS SOUTH NEWPORT CENTER CEMETERY NEWPORT TOWNSHIP LUZERNE COUNTY, PENNSYLVANIA			
SURFACE MAP			
DRAWN BY <i>G.P.F.</i>	DATE FEB. 13, 1997	DRAWING NO. 3 of 6	
CHECKED BY <i>VJQ</i>	SCALE 1 in. = 50 ft.	ALL DIMENSIONS AND EXISTING CONDITIONS SHALL BE CHECKED AND VERIFIED BY CONTRACTOR AT THE SITE.	