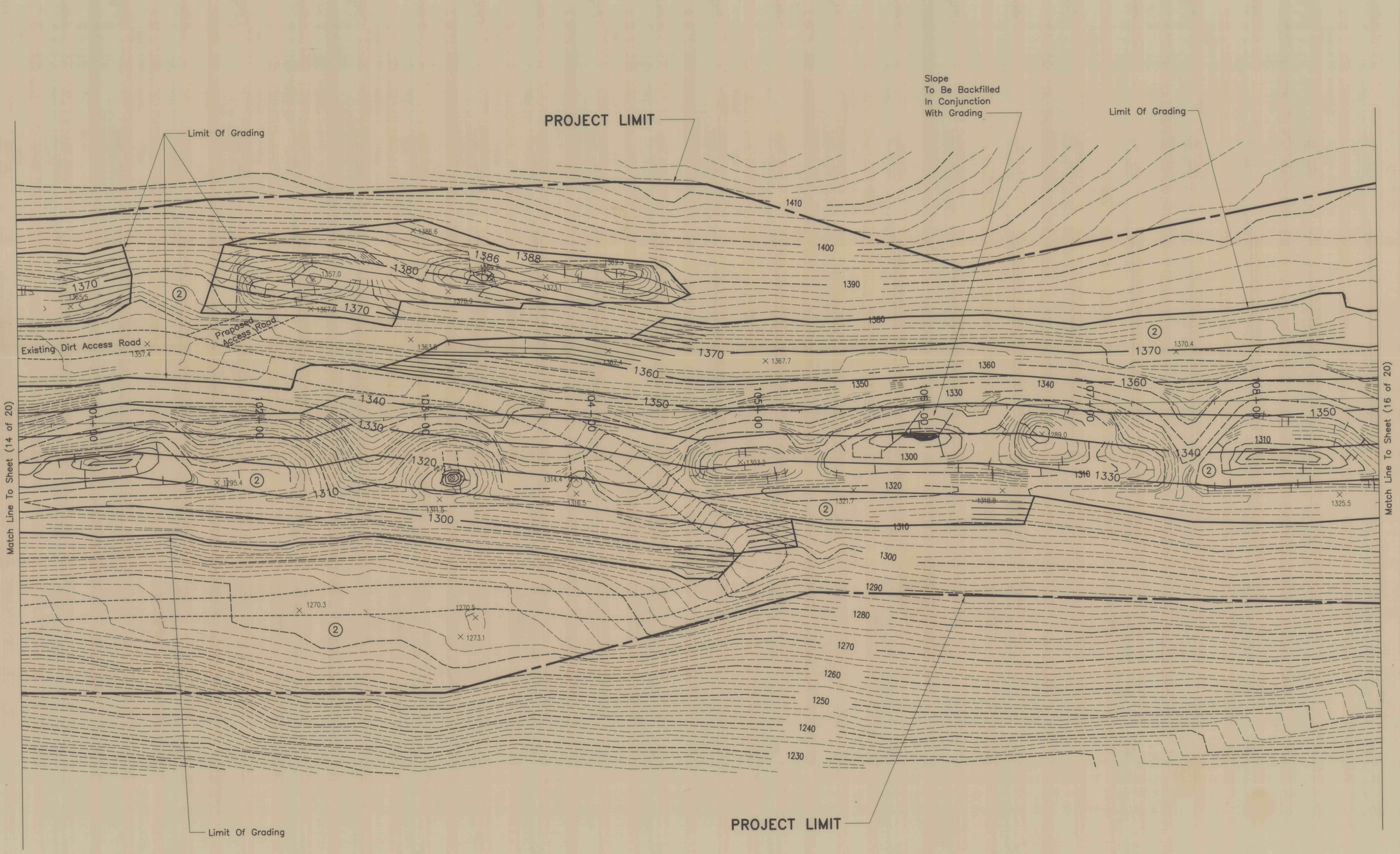

NO.	DATE	REVISION	APPR.

SUBMITTED Sandra K. Holoman
PROJECT DESIGNER, WILKES-BARRE

APPROVED Theodore L. Fisher
CHIEF, DESIGN SECTION, WILKES-BARRE

COMMONWEALTH OF PENNSYLVANIA
DEPARTMENT OF ENVIRONMENTAL PROTECTION

CONTRACT NO. OSM 49(2336,3239)101.1

BACKFILLING STRIP PITS AND MINE OPENINGS
MAHANOY MOUNTAIN EAST AND WEST

WEST CAMERON AND ZERBE TOWNSHIPS
NORTHUMBERLAND COUNTY, PENNSYLVANIA

SURFACE MAP

DRAWN BY	DATE	DRAWING NO.
D.G.D.	Jan. 8,1997	15 of 20
CHECKED BY VJG	SCALE 1 in.= 30 ft.	

ALL DIMENSIONS AND EXISTING CONDITIONS SHALL BE CHECKED AND VERIFIED BY CONTRACTOR AT THE SITE.