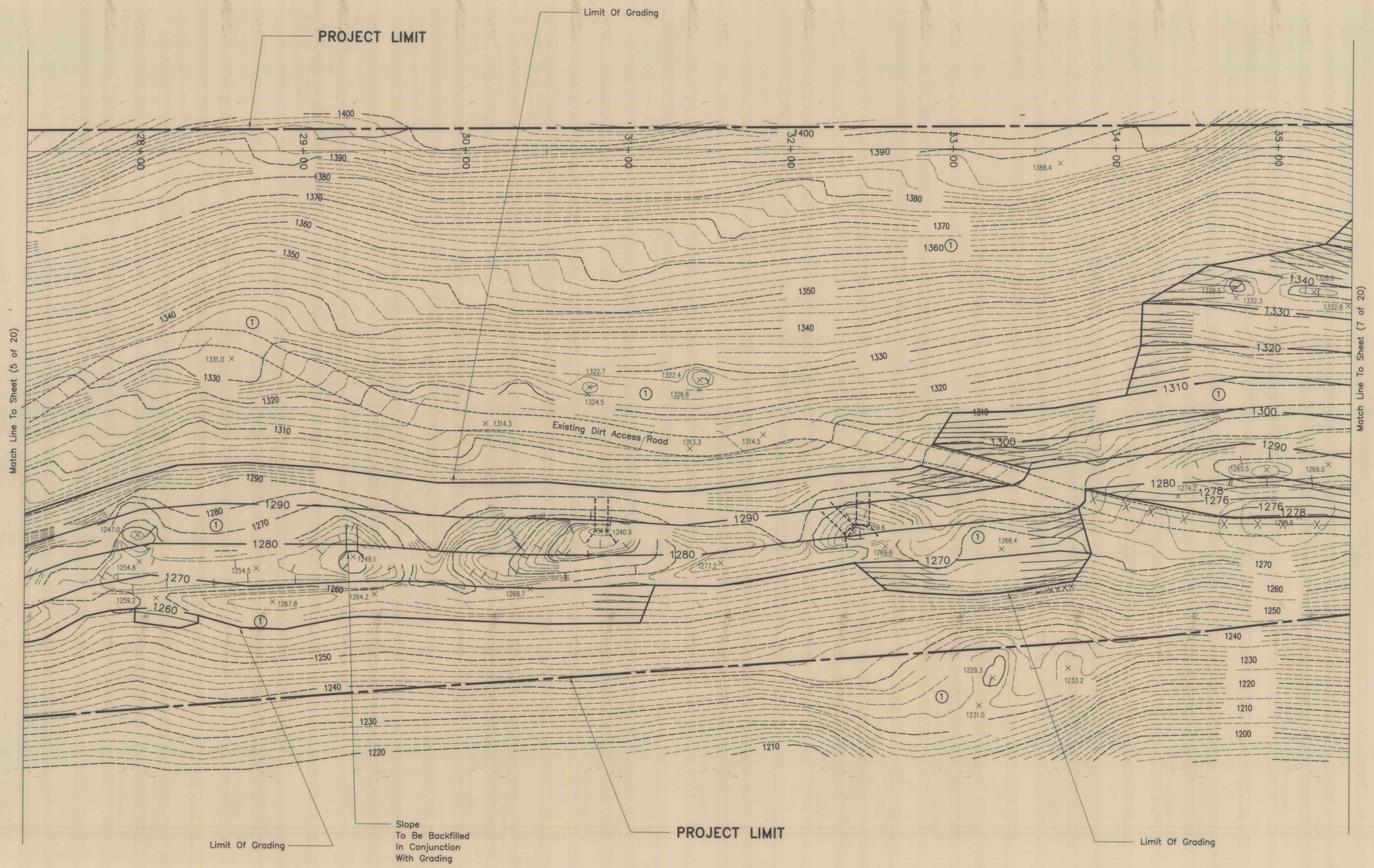

ALL DIMENSIONS AND EXISTING CONDITIONS SHALL BE CHECKED AND VERIFIED BY CONTRACTOR AT THE SITE.

NO.	DATE	REVISION	APPR.

SUBMITTED Sandra K. Holoman
PROJECT DESIGNER, WILKES-BARRE

APPROVED Theodore J. Trisko
CHIEF, DESIGN SECTION, WILKES-BARRE

COMMONWEALTH OF PENNSYLVANIA
REGISTERED PROFESSIONAL
SANDRA K. HOLOMAN
ENGINEER
NO. 049324-E

COMMONWEALTH OF PENNSYLVANIA
DEPARTMENT OF ENVIRONMENTAL PROTECTION

CONTRACT NO. OSM 49(2336,3239)101.1

BACKFILLING STRIP PITS AND MINE OPENINGS
MAHANOY MOUNTAIN EAST AND WEST

WEST CAMERON AND ZERBE TOWNSHIPS
NORTHUMBERLAND COUNTY, PENNSYLVANIA

SURFACE MAP

DRAWN BY	DATE	DRAWING NO.
D.G.D.	Jan. 8,1997	6 of 20
CHECKED BY VJG	SCALE 1 in.= 30 ft.	