

**CAUTION**

THE CONTRACTOR IS CAUTIONED THAT THE STABILITY OF THE SIDEWALLS OF THE STRIP PIT IS UNKNOWN. THEREFORE, THE CONTRACTOR SHALL EXERCISE EXTREME CARE IN THE VICINITY OF THE STRIP PIT BY AVOIDING LARGE SURCHARGE LOADS AND EXCESSIVE VIBRATION LOADINGS.

SPECIAL ATTENTION IS DRAWN TO "SPECIAL REQUIREMENT NO. 10 SAFETY" IN THE CONTRACT DOCUMENTS. THE CONTRACTOR SHALL STRICTLY ADHERE TO THIS REQUIREMENT.

NOTE: THERE ARE NO KNOWN SUBSURFACE UTILITIES WITHIN THE PROJECT LIMITS. WILDLIFE HABITATS SHOWN OUTSIDE LIMITS OF GRADING FOR CLARITY.

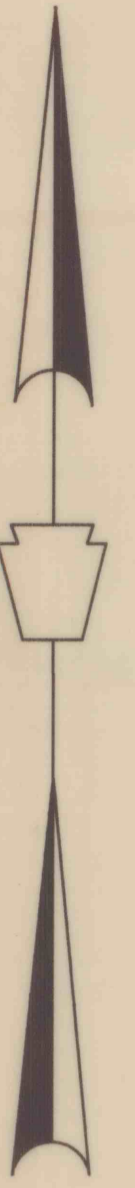

**LEGEND**

- C.W.A. (Contractors Work Area)
- LIMIT OF GRADING
- EXISTING 10' CONTOURS
- PROPOSED 10' CONTOURS
- PROPOSED 2' CONTOURS
- TYPE WF SEED MIXTURE
- WILDLIFE HABITAT

**PROPERTY OWNERS**  
Emil, John, Joseph and David Tabit  
Washington Ave.  
Larksville, PA 18651

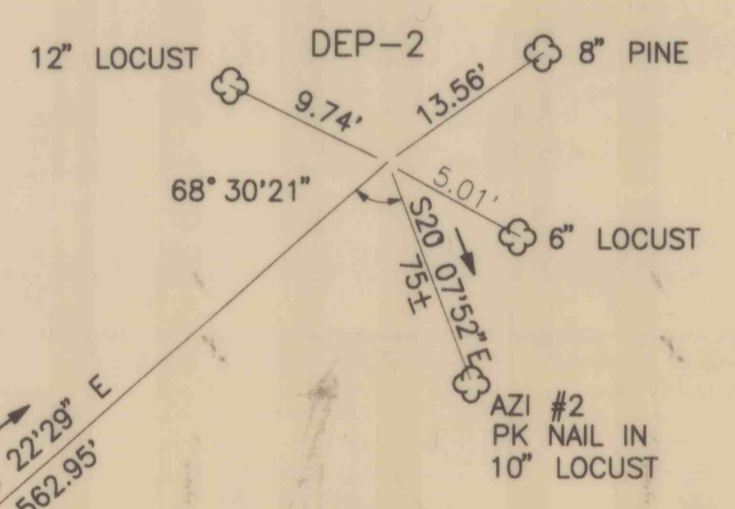

BENCH MARK DATA					
BM NO.	BASELINE STA.	ELEVATION	DESCRIPTION	N. COORDINATE	E. COORDINATE
DEP-1	0+00.00	785.07	5/8" REBAR WITH CAP	404470.60	2497969.51
DEP-2	5+62.95	803.19	5/8" REBAR WITH CAP	404844.54	2498390.31

NO.	DATE	REVISION	APPR.
SUBMITTED: <i>John Davis</i>			
APPROVED: <i>Therese Fisher</i>			

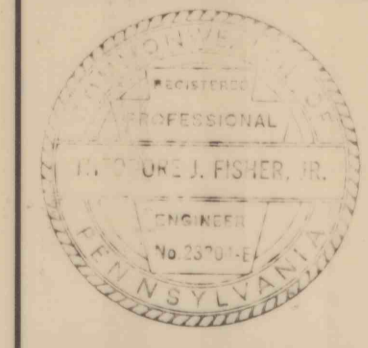

COMMONWEALTH OF PENNSYLVANIA  
DEPARTMENT OF ENVIRONMENTAL PROTECTION  
CONTRACT NO OSM 40(3027)101.1  
BACKFILLING STRIP PIT  
LARKSVILLE NORTH  
LARKSVILLE BOROUGH  
LUZERNE COUNTY, PENNSYLVANIA

**SURFACE MAP**

ALL DIMENSIONS AND EXISTING CONDITIONS SHALL BE CHECKED AND VERIFIED BY CONTRACTOR AT THE SITE.

DRAWN BY: *G.P.F.* DATE: JUNE 9, 1997 DRAWING NO.: 3 of 4  
CHECKED BY: *G.P.F.* SCALE: 1in. = 50ft.