

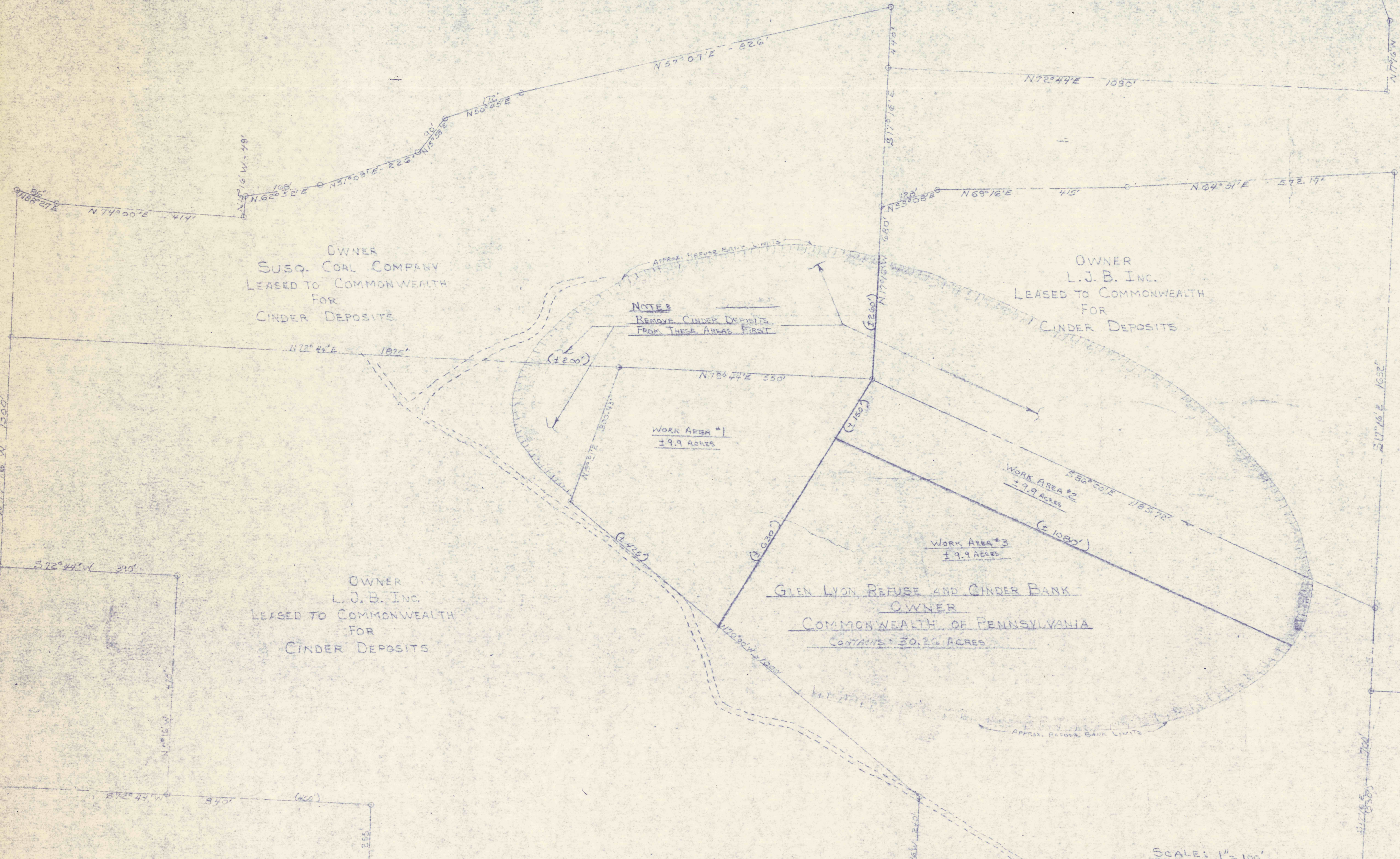

SITE PLAN



OWNER
SUSQ. COAL COMPANY
LEASED TO COMMONWEALTH
FOR
CINDER DEPOSITS

OWNER
L.J.B. INC.
LEASED TO COMMONWEALTH
FOR
CINDER DEPOSITS

OWNER
L.J.B. INC.
LEASED TO COMMONWEALTH
FOR
CINDER DEPOSITS

GLEN LYON REFUSE AND CINDER BANK
OWNER
COMMONWEALTH OF PENNSYLVANIA
CONTAINS 39.7 ACRES

NOTES
REMOVE CINDER DEPOSITS
FROM THESE AREAS FIRST

WORK AREA #1
19.9 ACRES

WORK AREA #2
9.9 ACRES

WORK AREA #3
9.9 ACRES

SCALE: 1" = 100'



EAST ENTERPRISE ST
WOOD ST
ARCH ST

COMMONWEALTH OF PENNSYLVANIA
DEPARTMENT OF ENVIRONMENTAL PROTECTION
GLEN LYON REFUSE AND CINDER BANK
GLEN LYON, PENNSYLVANIA
DATE: 10/1/78
DRAWN BY: [Name]
CHECKED BY: [Name]
SCALE: 1" = 100'
PROJECT NO: G40132010