

**LEGEND**

===== NEW WALL CONSTRUCTION - METAL STUD & DRYWALL  
 - - - - - WOOD VENEER PANELING

**GENERAL NOTES - FLOOR PLAN**

1. **EXISTING BASEMENT:** PRIOR TO SEALING OFF STEPS TO BASEMENT, REMOVE MUD FROM BASEMENT FLOOR AND ALL DEBRIS FROM STEPS AND LANDING AT BASE OF STEPS. HOSE DOWN AND THOROUGHLY WASH ALL PORTIONS OF THE BASEMENT FLOOR, WALLS AND CEILINGS. INSTALL UPON COMPLETION OF CLEAN UP, SIX (6) PERMANENT SHORES IN LOCATION AS DIRECTED IN THE FIELD. CONTRACTOR SHALL NOTIFY ARCHITECT OF SHORING COMPLETION FOR INSPECTION, PRIOR TO SEALING OFF BASEMENT.
2. **EXISTING FLOOR DRAIN:** REMOVE STEEL GRATE AND FILL WITH PEA GRAVEL CONCRETE.
3. **EXISTING CHIMNEY:** REMOVE PORTION OF CHIMNEY WHICH EXTENDS ABOVE THE ROOF LINE DOWN TO THE PARAPET LEVEL. AT THE PARAPET OUTER SIDES, PROVIDE TERRA COTTA COPING TO MATCH THE EXISTING. PERMANENTLY SEAL OFF THE FLUE OPENING WITH A CONCRETE CAP MATERIAL IN PLACE. TOP OF CAP SHALL BE BELOW THE EDGE OF COPING.
4. **EXISTING COAL CHUTE HATCH:** REMOVE THE WOODEN COVER, PROVIDE METAL DECK SECURED TO THE THE BOTTOM OF THE EXISTING CONCRETE FOR FORMING PURPOSES AND PLACE CONCRETE FLUSH WITH THE EXISTING CONCRETE.
5. **EXISTING GARAGE, GENERAL NOTES:** (a) USING AS A BASE LEVEL, ELEVATION AS SHOWN ON THE PLAN. COVER THE ENTIRE FLOOR WITH TWO (2) INCHES OF PEA GRAVEL CONCRETE. NEW FINISHED FLOOR OF THIS AREA SHALL BE ELEVATION

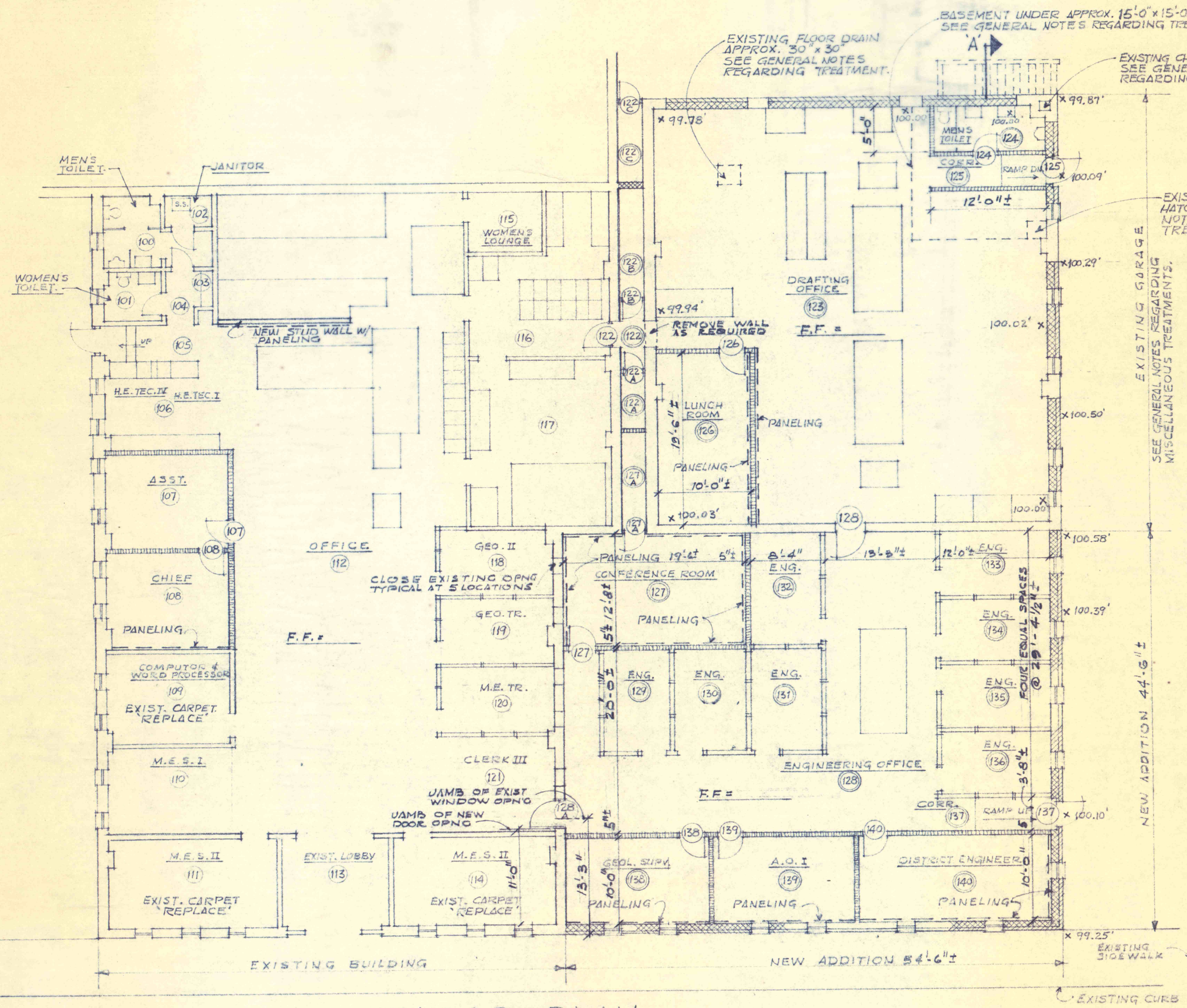

**FLOOR PLAN**  
 SCALE 1/8" = 1'-0"

STATE STREET

TO UNION STREET

REVISIONS		NEW ADDITION - FLOOR PLAN & NOTES.	
		T.C.T. BUILDING - DEPARTMENT of MINING	
		43-95 N. STATE STREET WILKES-BARRE, PENNA.	
DATE		THOMAS A. GRIPP R.A.	
SCALE		LAUREL RUN ROAD	
NOTED		BEAR CREEK TOWNSHIP	
		WILKES-BARRE, PA. 18702	