

- ROOM FINISH SCHEDULE -

SPACE NAME	SPACE NO.	FLOOR	BASE MATL. TYPE HT.	WAINSCOT MATL. HT.	WALL OVER BASE ON WAINSCOT	WINDOW STOOL	CEILING MATL. TYPE	PAINTING WALL CLG. DOOR SWSH	REMARKS
MEN	100	EXISTING	EXISTING	EXIST 4" H	EXISTING	---	EXISTING	X - - -	EPOXY PAINT
WOMEN	101	EXISTING	EXISTING	EXIST 4" H	EXISTING	---	EXISTING	X - - -	EPOXY PAINT
JANITOR	102	EXISTING	EXISTING	---	EXISTING	---	EXISTING	X - - -	EPOXY PAINT
CLOSET	103	EXISTING	EXISTING	---	EXISTING	---	EXISTING	X - - -	
CORRIDOR	104	EXISTING	EXISTING	---	EXISTING	---	EXISTING	X - - -	
CORRIDOR	105	CARPET	VINYL COVE 4"	---	EXISTING	---	EXISTING	X - - -	
H.E. TECH	106	CARPET	VINYL COVE 4"	---	EXISTING	---	EXISTING	X - - -	
ASST CHIEF	107	CARPET	VINYL COVE 4"	---	EXISTING	---	EXISTING	X - X -	
CHIEF	108	CARPET	VINYL COVE 4"	---	EXISTING	---	EXISTING	X - X -	
COMP	109	CARPET	VINYL COVE 4"	---	EXISTING	---	EXISTING	X - - -	REMOVE EXIST. CARPET.
M.E.S. I	110	CARPET	VINYL COVE 4"	---	EXISTING	---	EXISTING	X - - -	
M.E.S. II	111	CARPET	VINYL COVE 4"	---	EXISTING	---	EXISTING	X - - -	REMOVE EXIST. CARPET.
OFFICE	112	CARPET	VINYL COVE 4"	---	EXISTING	---	EXISTING	X - - -	
EXIST LOBBY	113	EXISTING	EXISTING	---	EXISTING	---	EXISTING	X - - -	
MED II	114	CARPET	VINYL COVE 4"	---	EXISTING	---	EXISTING	X - - -	REMOVE EXIST. CARPET
WOM'S LING	115	EXISTING	EXISTING	---	EXISTING	---	EXISTING	X - - -	
FILES	116	EXISTING	EXISTING	---	EXISTING	---	EXISTING	X - - -	
PRINT RM	117	EXISTING	EXISTING	---	EXISTING	---	EXISTING	X - - -	
GEO II	118	CARPET	VINYL COVE 4"	---	EXISTING	---	EXISTING	X - - -	
GEO TR	119	CARPET	VINYL COVE 4"	---	EXISTING	---	EXISTING	X - - -	
ME TR	120	CARPET	VINYL COVE 4"	---	EXISTING	---	EXISTING	X - - -	
CLERK III	121	CARPET	VINYL COVE 4"	---	EXISTING	---	EXISTING	X - - -	
PASSAGE	122	CARPET	VINYL COVE 4"	---	D.W.	---	ACOUS.	9'-0" X - X -	SLOPE FLOOR INTO TRAMP AS REQUIRED
STORAGE	122A	V.A.T.	---	---	EXISTING	---	D.W. MR 7'-6"	X X X -	
STORAGE	122B	V.A.T.	---	---	EXISTING	---	D.W. MR 7'-6"	X X X -	
STORAGE	122C	CONC.	---	---	EXISTING	---	NONE	SEE DWGS - - X -	
DRAFT OFF	123	CARPET	VINYL COVE 4"	---	D.W. # P.	P.L.	ACOUS. A 9'-0"	X - X X	
MENS RM	124	CFT	VINYL COVE 4"	FWT 4"	D.W.	---	D.W. MR 8'-0"	X X X -	EPOXY PAINT
CORRIDOR	125	P.S.V	VINYL COVE 4"	---	D.W.	---	ACOUS. A 9'-0"	X - X -	
LUNCH RM	126	V.A.T	VINYL COVE 4"	---	D.W. # P.	---	ACOUS. A 9'-0"	X - X -	
CONF RM	127	CARPET	VINYL COVE 4"	---	P.	---	ACOUS. A 9'-0"	- - X -	
STORAGE	127A	V.A.T	---	---	EXISTING	---	ACOUS. A 9'-0"	X - X -	
ENG. OFF.	128	CARPET	VINYL COVE 4"	---	D.W. (SEE PLAN)	---	ACOUS. A 9'-0"	X - X -	
ENGINEER	129	CARPET	VINYL COVE 4"	---	D. PART # DW.	---	ACOUS. A 9'-0"	X - - -	
"	130	CARPET	VINYL COVE 4"	---	D. PART # DW.	---	ACOUS. A 9'-0"	X - - -	
"	131	CARPET	VINYL COVE 4"	---	D. PART # DW.	---	ACOUS. A 9'-0"	X - - -	
"	132	CARPET	VINYL COVE 4"	---	D. PART # DW.	---	ACOUS. A 9'-0"	X - - -	
"	133	CARPET	VINYL COVE 4"	---	D. PART # DW.	P.L.	ACOUS. A 9'-0"	X - - X	
"	134	CARPET	VINYL COVE 4"	---	D. PART # DW.	P.L.	ACOUS. A 9'-0"	X - - X	
"	135	CARPET	VINYL COVE 4"	---	D. PART # DW.	P.L.	ACOUS. A 9'-0"	X - - X	
"	136	CARPET	VINYL COVE 4"	---	D. PART # DW.	P.L.	ACOUS. A 9'-0"	X - - X	
CORRIDOR	137	P.S.V.	VINYL COVE 4"	---	D. PART # DW.	---	ACOUS. A 9'-0"	X - X -	
GEO. SUPR	138	CARPET	VINYL COVE 4"	---	D.W. # P.	P.L.	ACOUS. A 9'-0"	X - X X	
A.O.I.	139	CARPET	VINYL COVE 4"	---	D.W. # P.	P.L.	ACOUS. A 9'-0"	X - X X	
DIST ENGR	140	CARPET	VINYL COVE 4"	---	D.W. # P.	P.L.	ACOUS. A 9'-0"	X - X X	

ABBREVIATIONS:

1. V.A.T. - VINYL ASBESTOS TILE.	8. P.L. - PLASTIC LAMINATE.
2. CONC. - CONCRETE.	9. ACOUS. - ACOUSTICAL CEILING.
3. D.W. - DRYWALL.	10. M.R. - MOISTURE RESISTANT.
4. P. - WOOD VENEER PANELING.	11. F.R. - FIRE RESISTANT.
5. CFT. - CERAMIC FLOOR TILE.	12. P.S.V. - PLASTIC STONE VENEER.
6. FWT. - FLAT WALL TILE.	
7. D. PART. - DEMOUNTABLE PARTITIONS.	

INTERIOR FINISH SPECIFICATIONS:

- V.A.T. SHALL BE 12" x 12" x 1/8" THICK, FACTORY WAXED IN PATTERN TYPE AND LAID TO MATCH EXISTING. V.A.T. SHALL CONFORM TO FEDERAL SPECIFICATIONS FOR TYPE I.
- PLASTIC STONE VENEER SHALL BE VINYL WYOMING STONE BY VIDON, AS DISTRIBUTED BY TILE DISTRIBUTORS INC. W.B. PA.
- CARPETING SHALL BE "GRADUATE", 28 OZ PILE WT., PILE 100% CONTINUOUS ZEPHYRON SOIL HIDING NYLON AS MANUFACTURED BY V&J INDUSTRIES - BACKING SHALL BE TUFF-LOCK-NOT JUTE OR ACTION BACK.
- FWT. & CFT. WALL TILE SHALL BE AMERICAN CLEAN STANDARD THICKNESS, SIZE 4 1/2" x 4 1/2". CFT. SHALL BE AMERICAN CLEAN STANDARD THICKNESS UNGLAZED, NATURAL CLAY, MOSAIC TILE. GROUT SHALL BE MEDUSA GRAY FOR CFT. COLORS AND PATTERNS FOR BOTH FWT. AND CFT. SHALL MATCH EXISTING.
- VINYL BASE SHALL BE 4" HIGH, 1/8" THICK TOP-SET COVE TYPE VINYL. COLOR TO MATCH EXISTING.
- DEMOUNTABLE PARTITIONS SHALL MATCH EXISTING. ARCHITECT SHALL RESEARCH AND DETERMINE THE MANUFACTURER OF THE EXISTING AND AVAILABILITY OF SAME AND ADVISE THE CONTRACTOR ACCORDINGLY.
- PLASTIC LAMINATE SHALL BE AS MANUFACTURED BY FORMICA.
- ACOUSTICAL CEILING SHALL BE ARMSTRONGS FIFFERED TRAVERTONE, COMPLETE WITH SUSPENSION SYSTEM IN BLACK FINISH. TILES SHALL BE 24" x 24" x 5/8" THICK.

NOTES:

- PAINTING: WALL PAINTING ON THE SCHEDULE ABOVE, INCLUDES ONLY DRYWALL SURFACES; PRE-FINISHED EXISTING HARDBOARD, PREFINISHED NEW WALL PANELING ARE TO BE EXCLUDED, ALONG WITH OTHER OBVIOUS WALL FINISHES L.A. WALL TILE, DEMOUNTABLE PARTITIONS, ETC.

- DOOR SCHEDULE -

LOCATION	NO.	TYPE	MATL.	SIZE & THICKNESS	GLASS	HDW.	FRAME	SADDLE	NOTES
ASST CHIEF	107	FV-L	WOOD	3'-0" x 7'-0" x 1 3/4"	DSA	A	WD-1		
CHIEF	108	FV-L	WOOD	3'-0" x 7'-0" x 1 3/4"	DSA	A	WD-1		
PASSAGE	122	FV	H.M.	4'-0" x 7'-0" x 1 3/4"	PWG	B	H.M.-1		CLASS A DOOR *
STORAGE	122A	FV-L	WOOD	2'-0" x 7'-0" x 1 3/4"	DSA	A	WD-1		
STORAGE	122B	FV-L	WOOD	2'-0" x 7'-0" x 1 3/4"	DSA	A	WD-1		
STORAGE	122C	F	H.M.	2'-0" x 7'-0" x 1 3/4"	-	A	H.M.-1		
MEN	124	F2-L	WOOD	3'-0" x 7'-0" x 1 3/4"	-	D	WD-1		
CORRIDOR	125	FV	H.M.	3'-0" x 7'-0" x 1 3/4"	PWG	C	H.M.-1	WP-ALUM.	
LUNCH RM	126	FV-L	WOOD	3'-0" x 7'-0" x 1 3/4"	DSA	D	WD-1		
CONF RM	127	FV-L	WOOD	3'-0" x 7'-0" x 1 3/4"	DSA	D	WD-1		
STORAGE	127A	FV-L	WOOD	2'-0" x 7'-0" x 1 3/4"	DSA	A	WD-1		
ENG. OFF.	128	FV	H.M.	4'-0" x 7'-0" x 1 3/4"	PWG	B	H.M.-1		CLASS B DOOR *
ENG. OFF.	128A	FV	H.M.	4'-0" x 7'-0" x 1 3/4"	PWG	B	H.M.-1		CLASS A DOOR *
CORRIDOR	137	FV	H.M.	3'-0" x 7'-0" x 1 3/4"	PWG	C	H.M.-1	WP-ALUM.	
GEO. SUPR	138	FV-L	WOOD	3'-0" x 7'-0" x 1 3/4"	DSA	A	WD-1		
A.O.I.	139	FV-L	WOOD	3'-0" x 7'-0" x 1 3/4"	DSA	A	WD-1		
DIST. ENGR	140	FV-L	WOOD	3'-0" x 7'-0" x 1 3/4"	DSA	A	WD-1		

* DENOTES DOORS REQUIRING MASONRY WALL DEMOLITION AS REQ'D.

ABBREVIATIONS:

H.M. - HOLLOW METAL
 D.S.A. - DOUBLE STRENGTH 'A' QUALITY
 P.W.G. - POLISHED WIRE GLASS.

DOOR SPECIFICATIONS:

- FLUSH WOOD DOORS SHALL BE WELDWOOD NOVADOR OR EQUAL FACE VENEER SHALL BE STANDARD THICKNESS ROTARY BIRCH. DOORS SHALL HAVE A NOVAPLY WOOD CORE.
- WOOD DOOR FRAMES SHALL BE 1/8" THICK CLEAR WHITE PINE OR POPLAR FOR PAINTED FINISH. SIDE JAMBES SHALL BE PLOUGHED-OUT TO RECEIVE HEAD PIECE WITH GLUED AND NAILED CONSTRUCTION.
- HOLLOW METAL DOORS SHALL BE 20 GAUGE, 1 3/4" THICK AS MANUFACTURED BY MESSENGER INDUSTRIES OR GECO AND SHALL HAVE A MINIMUM R-VALUE OF 10.5.

'TYPICAL DOOR TYPES'
NO SCALE.

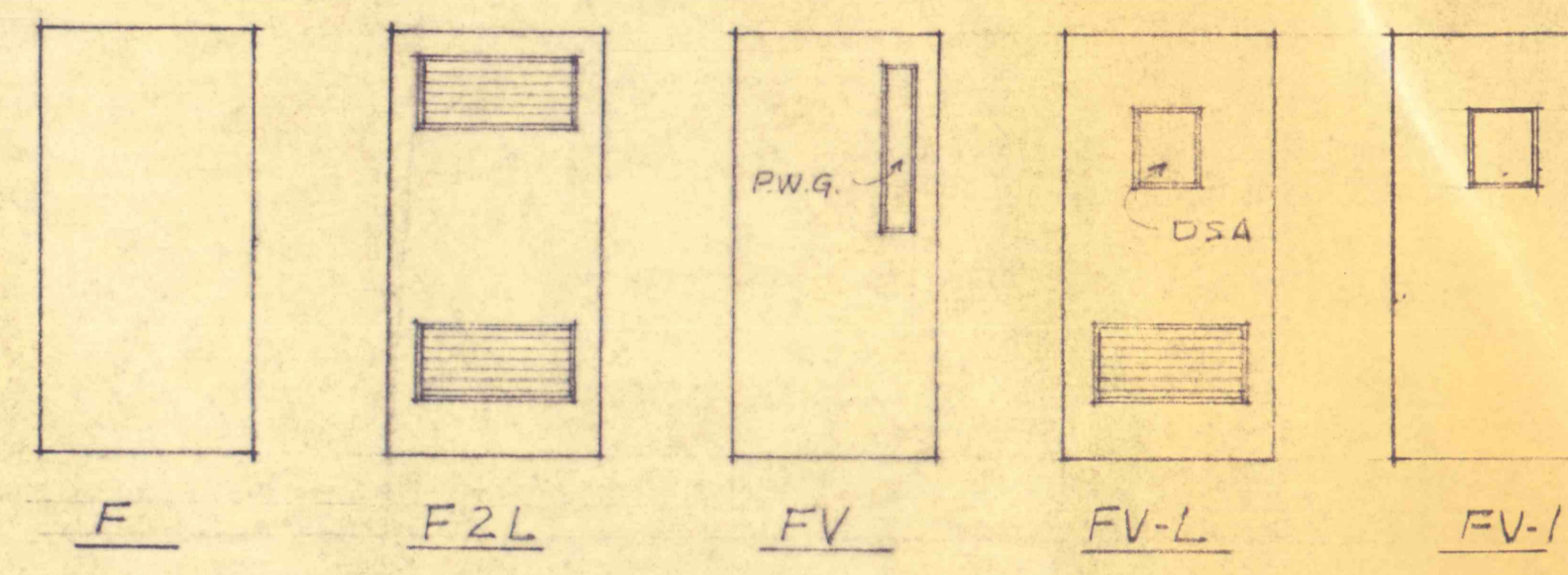

'TYPICAL FRAME TYPES'
NO SCALE.

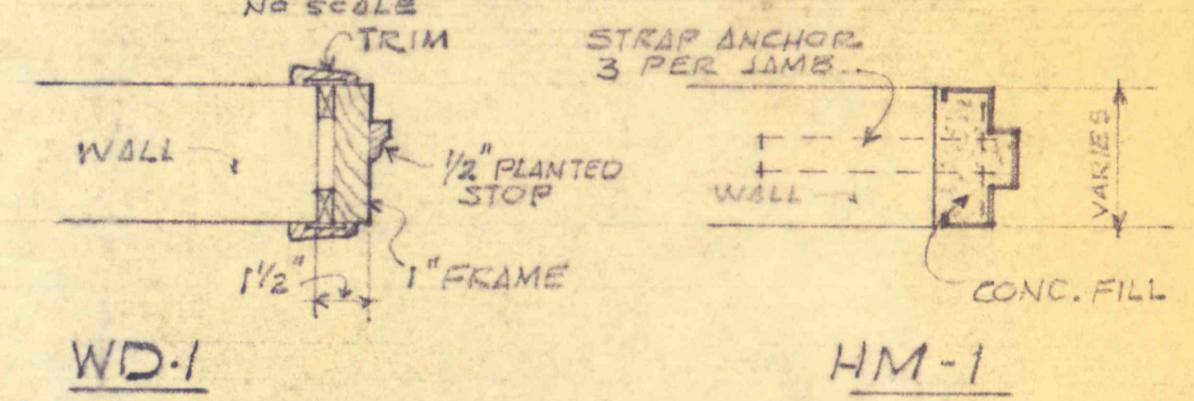

HARDWARE TYPES

TYPE A: 1-1/2 PR. B.B. BUTTS CYLINDER LOCKSET	TYPE B: 1/2 PR. B.B. BUTTS PANIC HARDWARE 810 HT. THRESHOLD DOOR CLOSER LATCH SET
TYPE C: 1/2 PR. B.B. BUTTS PANIC HARDWARE 810 HT. THRESHOLD DOOR CLOSER	TYPE D: 1/2 PR. B.B. BUTTS PUSH PLATES PULL PLATES DOOR CLOSER

NOTE: HARDWARE SUPPLIER TO SUBMIT HARDWARE SCHEDULE ACCOMPANIED WITH CATALOG CUTS - HARDWARE SHALL MATCH TO THE EXTENT POSSIBLE THE HARDWARE IN THE EXISTING BUILDING

REVISIONS	NEW ADDITION - INTERIOR DATA
	T.C.T. BUILDING - DEPARTMENT OF MINES 93-95 N. STATE STREET WILKES-BARRE, PA.
DATE	THOMAS A. GRIPP, P.E. LAUREL RUN ROAD BEAR CREEK TOWNSHIP WILKES-BARRE, PA. 18252
SCALE NOTED	