





LEGEND

-  EXISTING BUILDINGS
-  NEW CONSTRUCTION
-  WATER
-  SANITARY
-  GAS
-  COMBINATION SANITARY/STORM
-  STORM LATERAL

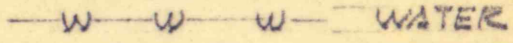
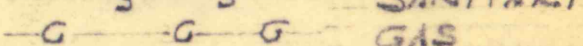
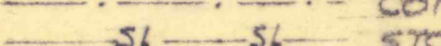

SITE NOTES

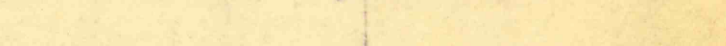
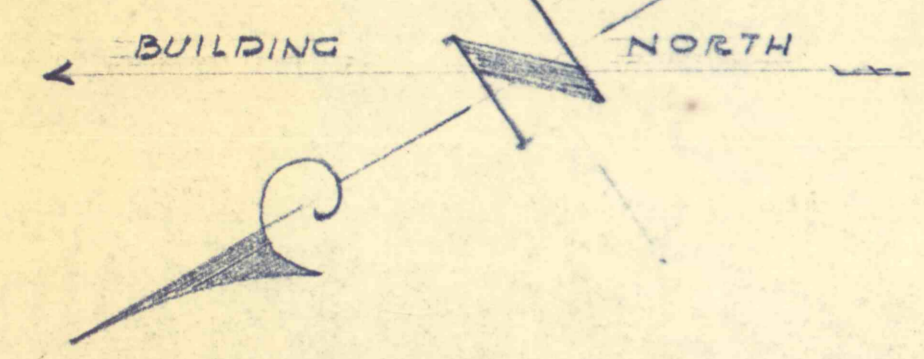
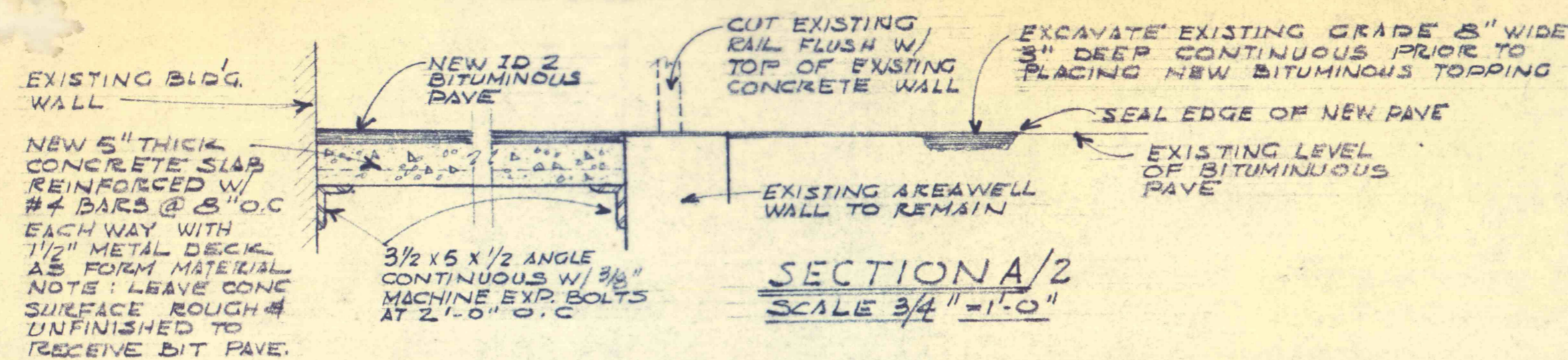
1. ELECT. CONTR. SHALL REMOVE ALL EXISTING WIRING & ELECTRICAL ITEMS IN THE EXISTING GARAGE.

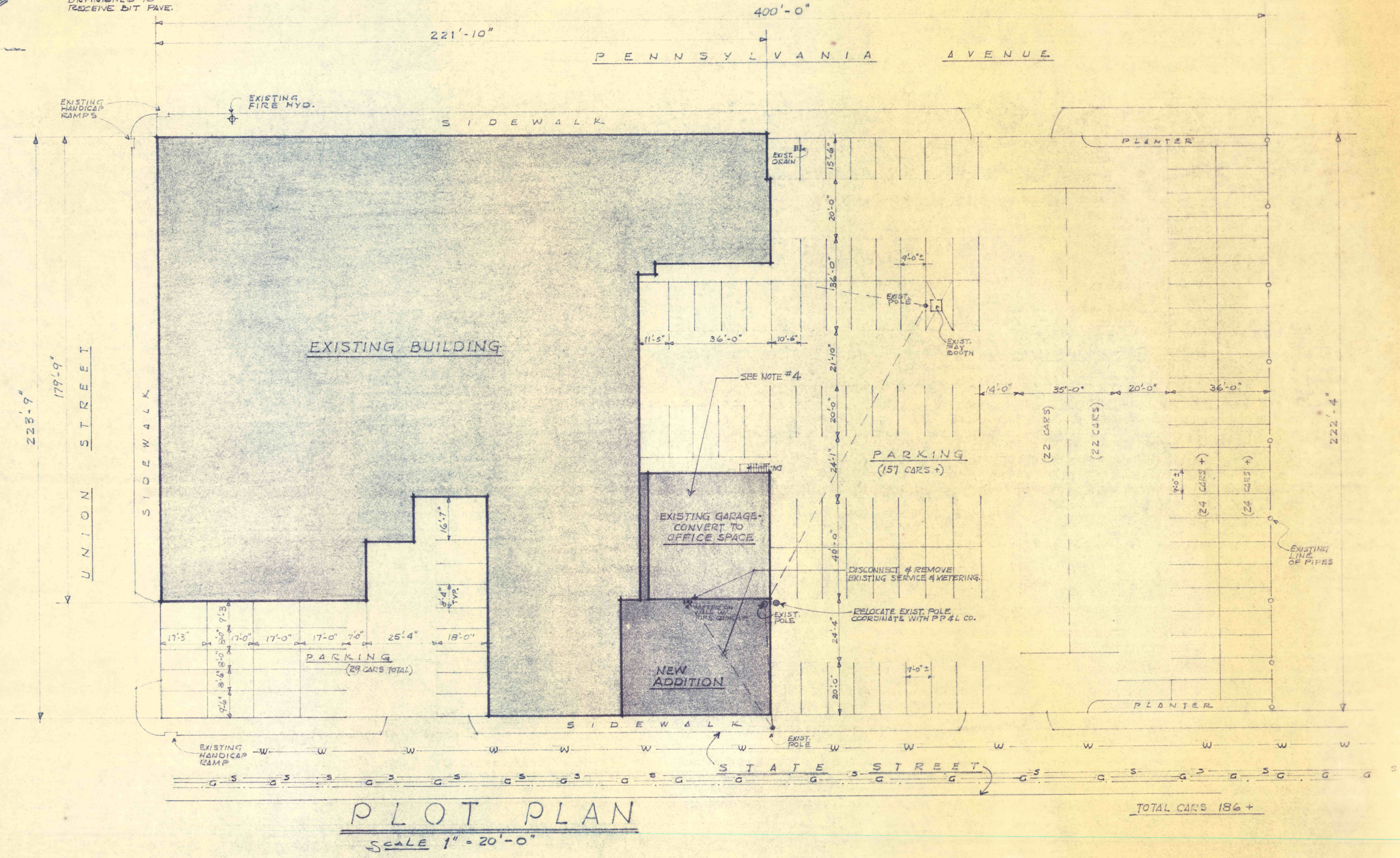

PLOT PLAN

SCALE 1" = 20'-0"

TOTAL CARS 186 +

*A-1 to A-6
Incomplete
May 29/85*

REVISIONS	NEW ADDITION - SITE PLAN
	T.C.T. BUILDING - DEPARTMENT 4
	93-95 N. STATE ST.
	WILKES - BARRE, PENNA.
DATE	THOMAS A. GRIPP P.E.
MAY 15, 1985	787 LAUREL RUN RD.
SCALE	BEAR CREEK TOWNSHIP
NOTED	WILKES - BARRE, PA.

