

AREA 13

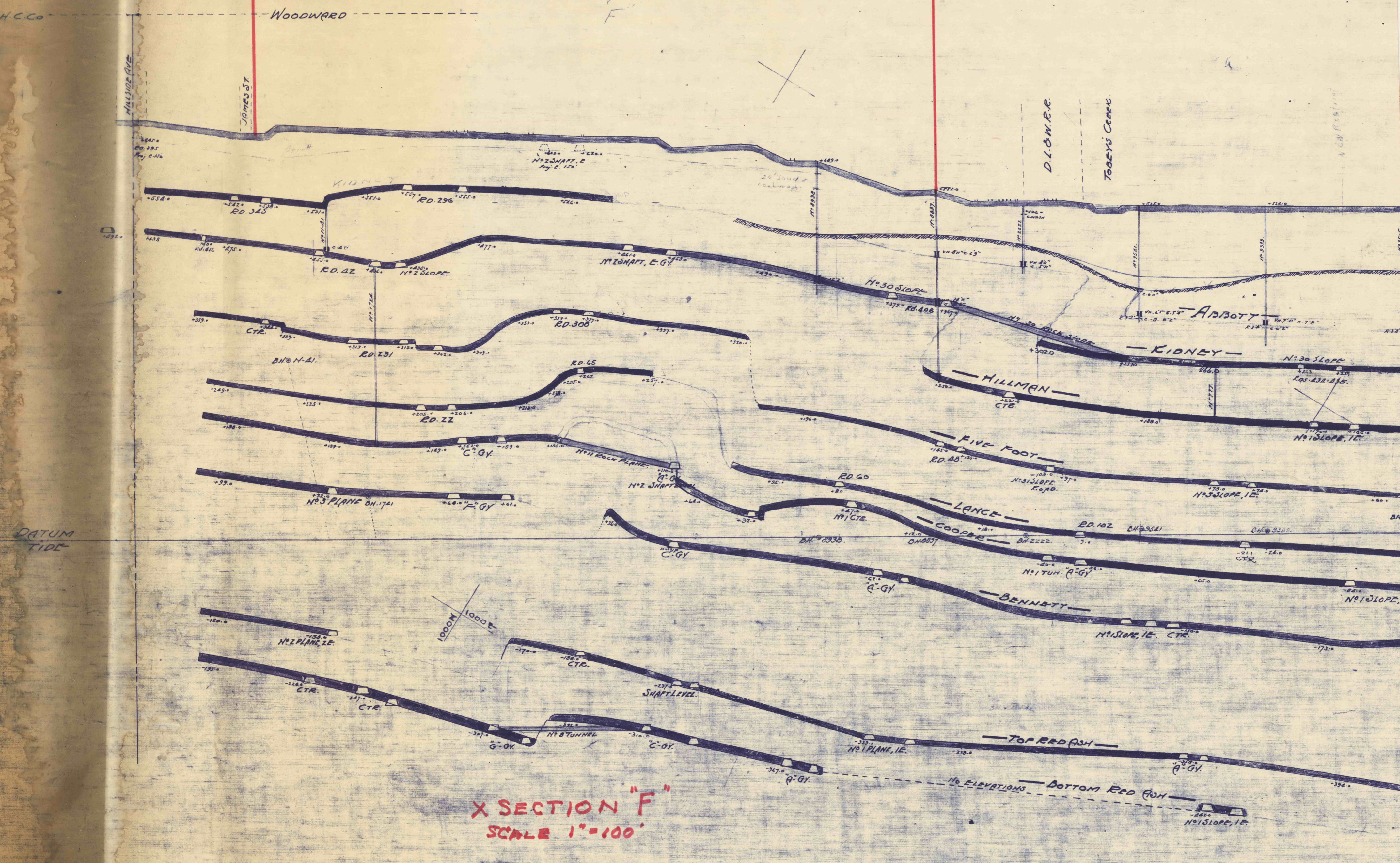

X SECTION "F"
SCALE 1"=100'

IN SERVICE, AUG. 29, 1937, F.

VEIN	DATES POSTED																
Snake Island																	
ABBOTT	11-4-33 F	1-2-36 S	1-12-37 F	5-25-37 F	6-30-38 F	11-7-39 F	7-18-40 F	10-19-41 F	11-18-41 F	10-22-42 F	5-16-45 F	3-27-46 F	5-13-47 F	3-23-48 F	✓	✓	2-12-58 M
KIDNEY	11-7-33 F	7-21-34 F	1-12-37 F	5-25-37 F	7-1-38 F	11-8-39 F		10-20-42 F	11-22-43 F	10-20-44 F	"	"	5-26-47 F	10-17-50 F	✓	✓	2-12-56 M
HILLMAN	✓	7-23-34 F	1-12-37 F	5-25-37 F	7-1-38 F	11-7-39 F		"	11-23-43 F	10-25-44 F	"	"	"	10-17-50 F	✓	✓	2-12-58 M
FIVE FOOT	✓		1-13-37 F	5-26-37 F	7-2-38 F	11-9-39 F		10-21-42 F	11-24-43 F	10-22-44 F	5-15-45 F	"	5-27-47 F	10-18-50 F	✓	✓	
LANCE	✓		"	5-26-37 F	7-2-38 F	11-9-39 F		"	11-24-43 F	10-30-44 F	"	4-24-46 F	5-18-47 F	✓	✓	3-12-56 M	
COOPER	✓		"	"	7-5-38 F	11-9-39 F	-19-40 F	"	11-27-43 F	"	"	"	"	✓	✓	2-14-58 M	
BENNETT	✓		"	"	7-5-38 F	11-10-39 F	"	"	"	"	5-16-45 F	"	"	✓	✓		
BALTIMORE	✓		"	"	7-5-38 F	11-10-39 F	"	"	"	"	"	"	"	✓	✓		
TOP RED FISH	✓		"	"	7-5-38 F	11-10-39 F	"	10-31-44 F	"	"	"	"	3-28-47 F	✓	✓		
BOT. RED FISH	✓		"	"	"	11-10-39 F	"	10-28-44 F	"	"	"	"	"	✓	✓		

1000' ZERO